

All 209 species in the family Achatinellidae are endemic to the Hawaiian Islands. This is perhaps the most well-known family because Achatinellinae, a sub-family within the Achatinellidae, contain all three genera of large tree-snails of which 44 species are listed on the U.S. Endangered Species List.

**O'ahu**

***Achatinella mustelina***

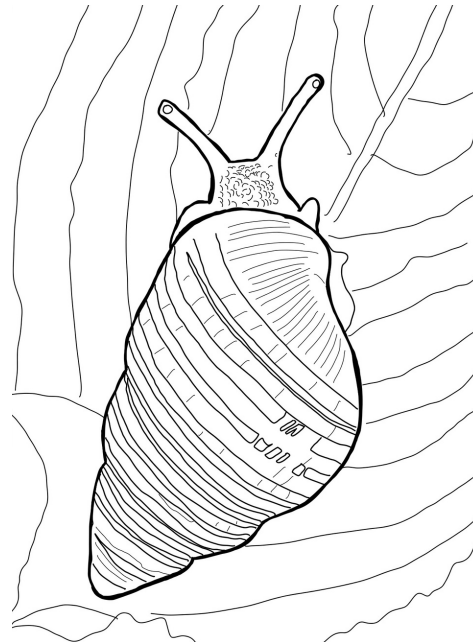

**Lāna'i**

***Partulina variabilis***

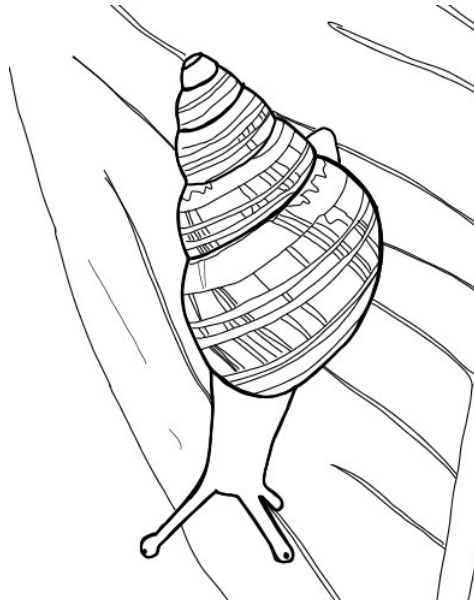

**Maui**

***Newcombia cumingi***

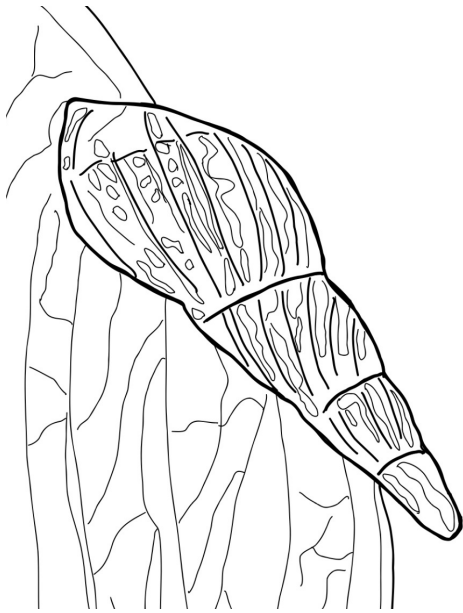

**Snail Extinction Program**

Since 2012, the Hawai'i Snail Extinction Prevention Program has been working to reverse the extinction of these species and return healthy populations to Hawai'i's forests for future generations to enjoy.

[dlnr.hawaii.gov/snails](http://dlnr.hawaii.gov/snails)

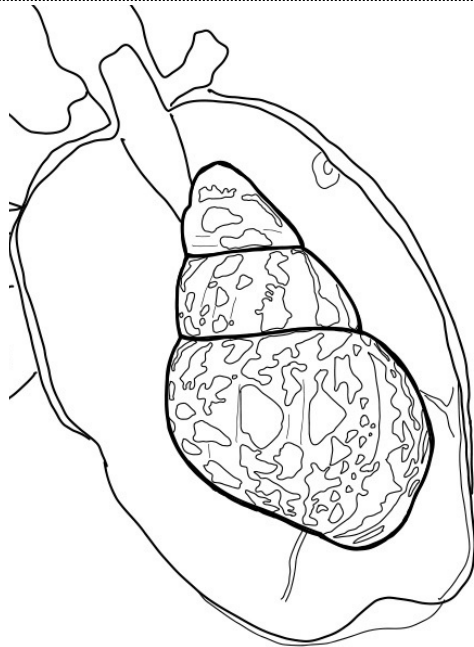

***Perdicella helena***

**Moloka'i**



***Partulina proxima***

**Hawai'i Island**



E mālama kākou i ka 'Āina  
DLNR, Division of Forestry and Wildlife

**Nā 'Ohana Kāhuli**

***Achatinellidae Family by island***

# Instructions:

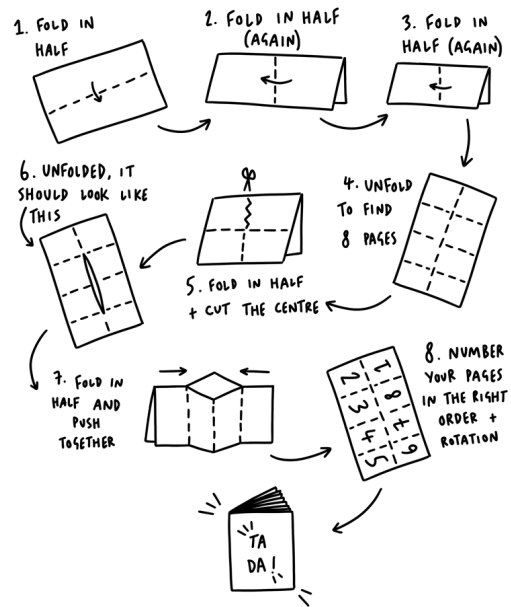

All 209 described species in the family Achatinellidae are endemic to the Hawaiian Islands. This is perhaps the most well-known family because Achatinellinae, a sub-family within the Achatinellidae, contain all three genera of large arboreal tree-snails of which 44 species are listed on the U.S. Endangered Species List.

***Newcombia cumingii***

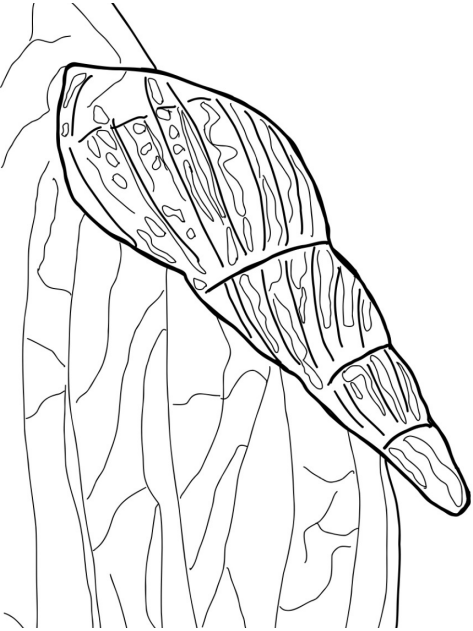

***Auriculella gagneporum***

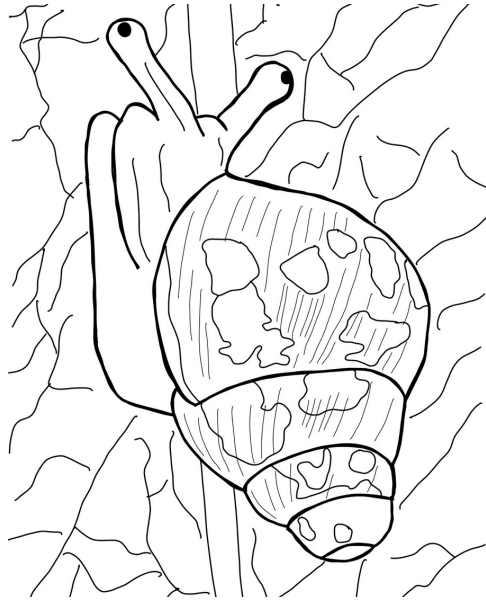

***Achatinella mustelina***

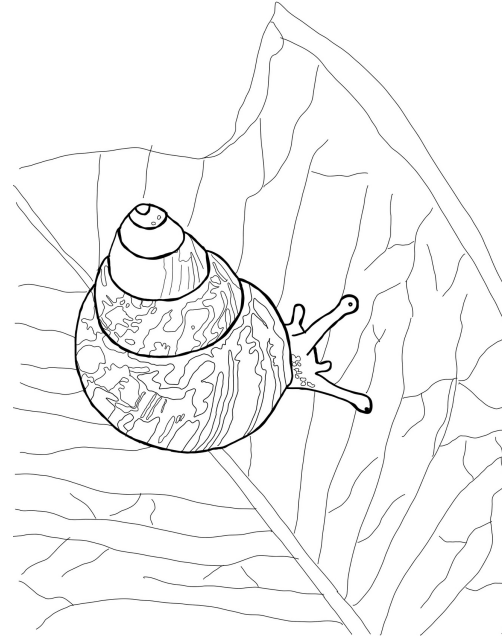

**Snail Extinction Program**

Since 2012, the Hawai'i Snail Extinction Prevention Program has been working diligently to reverse the extinction of this species and return healthy populations to Hawai'i's forests for future generations to enjoy.

[dlnr.hawaii.gov/snails](http://dlnr.hawaii.gov/snails)

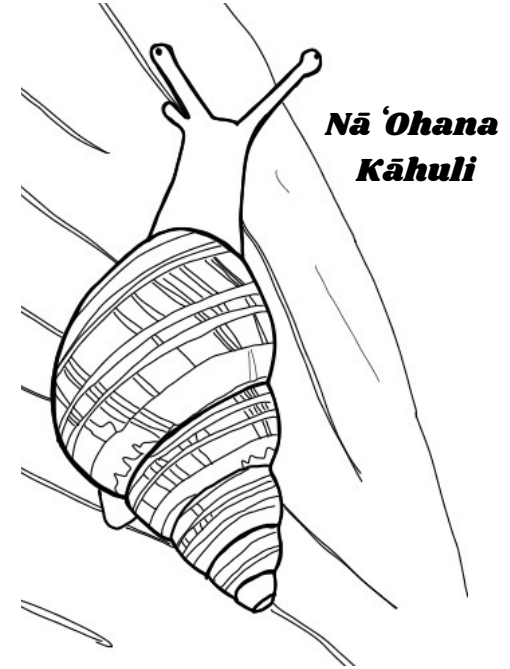

***Nā 'Ohana Kāhuli***

***Achatinellidae Family***

***Partulina proxima***



***Perdicella helena***

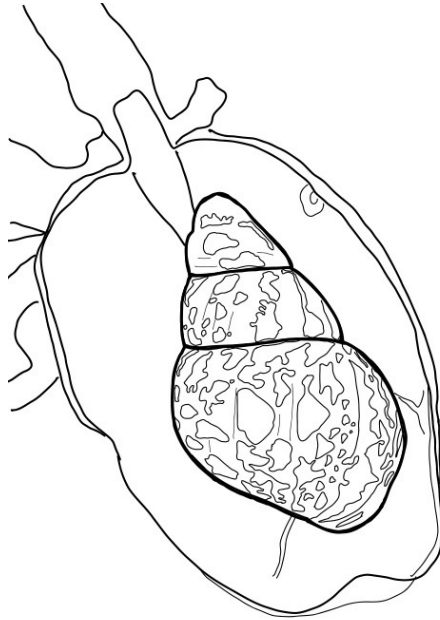

# Instructions:

