

STATE OF HAWAII
DEPARTMENT OF LAND AND NATURAL RESOURCES
Division of Boating and Ocean Recreation
Honolulu, Hawaii 96813

May 13, 2022

Chairperson and Members
Board of Land and Natural Resources
State of Hawaii
Honolulu, Hawaii

Land Board Members:

SUBJECT: Issuance of a Revocable Permit to Hui Nalu O' Hawaii for Hawaiian Outrigger Canoe Storage, Located at Maunalua Bay Boat Ramp, Honolulu, Oahu, Tax Map Key: (1) 3-9-007:034 (Por.)

And

Declare the Project Exempt from Requirements of Chapter 343, Hawaii Revised Statutes and Title 11, Chapter 200.1, Hawaii Administrative Rules

APPLICANT:

Hui Nalu O' Hawaii (Hui Nalu), a 501(c)(3) Domestic Non-Profit Corporation, whose mailing business address is P.O. Box 26342, Honolulu, Hawaii 96825.

LEGAL REFERENCE:

HRS §171-13 and -55, Hawaii Revised Statutes, as amended.

LOCATION:

Portion of Government lands situated at Maunalua Bay Boat Launch Ramp, Oahu, identified by Tax Map Key: (1) 3-9-007:034 (Por.) hereinafter referred to as the "Premises" as shown on the maps labeled **Exhibits A-1 thru A-3** and attached hereto.

AREA:

8,600 square feet, more or less.

Item J-1

ZONING:

State Land Use District: Urban
County of Honolulu CZO: P-1 Restricted Preservation District
P-2 General Preservation District

TRUST LAND STATUS:

Section 5(b) lands of the Hawaii Admission Act YES
DHHL 30% entitlement lands pursuant to the Hawaii State Constitution: NO

CURRENT USE STATUS:

Unencumbered

CHARACTER OF USE:

Hawaiian outrigger racing canoe storage.

COMMENCEMENT DATE:

The first day of the month, to be determined by the Chair.

MONTHLY RENTAL:

\$40.00 per month, or the minimum rent allowed by the Board's prevailing minimum annual rent policy.

SECURITY DEPOSIT:

Twice the monthly rent.

CHAPTER 343 - ENVIRONMENTAL ASSESSMENT:

In accordance with Section 11-200.1-15, Hawaii Administrative Rules (HAR) and the Exemption List for the Department of Land and Natural Resources, reviewed and concurred by the Environmental Council on November 10, 2020, the subject request is exempt from the preparation of an Environmental Assessment pursuant to General Exemption Type 1, "Operations, repairs or maintenance of existing structures, facilities, equipment, or topographical features, involving minor expansion or minor change of use beyond that previously existing," Item No. 44, which states, "Permits, licenses, registrations, and rights-of-entry issued by the Department that are routine in nature, involving negligible impacts beyond that previously existing."

The following agencies were consulted on this action with the results indicated as follows:

Consulted Agency	Comments
Ocean Conservation of Coastal Lands (OCCL)	Had No Comments
Land Division Oahu District (LD)	Had No Comments
City and County Parks and Recreation	No Objections

DCCA VERIFICATION:

Place of business registration confirmed: YES X NO
Registered business name confirmed: YES X NO
Applicant in good standing confirmed: YES X NO

JUSTIFICATION FOR REVOCABLE PERMIT:

At this time, staff does not believe that a long-term disposition is appropriate for this area. Satellite photos indicated that a high tide event, between May 2015 and January 2016, removed approximately 25’ of fast land from the canoe storage area. As this area is showing evidence of erosion from sea level rise, staff believes that a revocable permit is an appropriate disposition for the applicant’s request.

REMARKS:

This is an after-the-fact request for Hawaiian racing canoe storage on the fast land near the Ewa shoreline of Maunalua Bay Boat Ramp. Hui Nalu was under the impression that the current area they have been using to store their Hawaiian outrigger racing canoes was a part of a City and County of Honolulu permit obtained by Oahu Hawaiian Canoe Racing Association (OHCRA) for the abutting parcel TMK: (1) 1-3-9-007:032. Upon being notified by staff that the canoe storage area was under Division of Boating and Ocean Recreation (DOBOR) jurisdiction, Hui Nalu submitted an application to use the Premises.

Hui Nalu O’ Hawaii Canoe Club are members of Oahu Hawaiian Canoe Racing Association (OHCRA) which is an affiliate of Hawaiian Canoe Racing Association (HCRA) and meet the requirements of Hawaii Revised Statute (HRS) §200-20 for storing Hawaiian outrigger racing canoes on state shorelines at no charge. However, the Premises is above the highwater mark that defines the shoreline. Therefore, they do not qualify for gratis rent under HRS §200-20.

Hui Nalu, the “Club of the Waves”, was founded in 1908 by Duke Kahanamoku, Knute Cottrell and Ken Winter. Hui Nalu’s mission is to promote and provide education and personal achievement opportunities, which strengthen family, community and individual relationships through ocean education, sports activities, community improvement and Hawaiian traditions. Club members serve as High School Hawaiian outrigger racing

canoe paddling team coaches for Kaiser and Kalani High Schools. Hui Nalu also supports these teams by allowing them to use the club's racing canoes. Along with being a supporter of the community, Hui Nalu has been a good steward of the area. Members of the community have shared that Hui Nalu organizes and participates in beach clean ups of the shoreline adjacent to the canoe storage area. The club applies traditional lashing of their outriggers on site and no other maintenance is performed on the Premises. Hui Nalu has support from many members of the community as attested to by the letters received and attached as **Exhibit B**.

Ka Lahui Kai Canoe Club (Ka Lahui Kai) has also expressed an interest in a revocable permit for a portion of the canoe storage area. In the past, Hui Nalu has shared the area with Ka Lahui Kai. The two club presidents met on site with DOBOR staff and agreed to a demarcation line to share the area. Hui Nalu's area is shown on **Exhibit A-3**. Staff will be presenting Ka Lahui Kai's requested, for Hawaiian racing canoe storage space, in a separate submittal.

RECOMMENDATION:

That the Board of Land and Natural Resources:

1. Declare that, after considering the potential effects of the proposed disposition as provided by Chapter 343, HRS, and Chapter 11-200.1, HAR, this project will probably have minimal or no significant effect on the environment and is therefore exempt from the preparation of an environmental assessment.
2. Authorize the issuance of a Revocable Permit to Hui Nalu O' Hawaii at Maunalua Bay Boat Launch Ramp in the location shown in **Exhibits A-1 thru A-3**, for Hawaiian outrigger racing canoe storage purposes under the terms and conditions cited above, which are by this reference, incorporated herein and further subject to the following:
 - a. The standard terms and conditions of the most current Revocable Permit form, as may be amended from time-to-time; and
 - b. Review and approval by the Department of the Attorney General.
 - c. Such other terms and conditions as may be prescribed by the Chairperson to best serve the interests of the State.

Respectfully Submitted,



EDWARD R. UNDERWOOD, Administrator
Division of Boating and Ocean Recreation

APPROVED FOR SUBMITTAL:

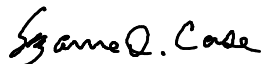

SUZANNE D. CASE, Chairperson
Board of Land and Natural Resources

Attachments:

- A-1 Maunalua Bay on the Island of Oahu
- A-2 Location in Maunalua Bay
- A-3 Canoe Storage Location at Maunalua Bay Boat Ramp
- B Letters of Support

Exhibit A-1

Hui Nalu O' Hawaii (Canoe Club)



Exhibit A-1

Maunaloa Bay Boat Ramp

Maunalua Bay Boat Ramp

Hui Nalu O' Hawaii (Canoe Club)

Exhibit A-2



Exhibit A-3

Maunalua Bay Boat Ramp

Hui Nalu O' Hawaii (Canoe Club)



Exhibit A-3

Hui Nalu O' Hawaii (Canoe Club)
(Approximately 8,600 sq. ft.)

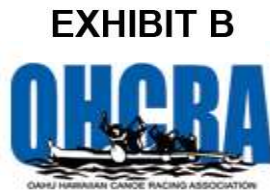

August 1, 2021

To Whom It May Concern,

On behalf of the Oahu Hawaiian Canoe Racing Association, Hui Nalu o Hawaii Canoe Club is a current member of our association. The club is in good standing and has had no other issues or concerns that are outstanding at this time.

If you have any further questions or concerns, please feel free to contact me at your earliest convenience.

Have a Blessed Day!!!

Mahalo Piha,
Lapule Schultz (808) 220-8251 lapule@ohcra.com
Oahu Hawaiian Canoe Racing Association 2021

President: Lapule Schultz | Vice-President: Siana Hunt | Recording Secretary: Lisa Ho | Race Director: Luana Froiseth
Corresponding Secretary: Pua Paiaina | Treasurer: Cheryl Campbell | Race Secretary: Yvette Akamu

PO Box 2498 | Honolulu, Hawaii | 96804
www.ohcra.com

EXHIBIT B



2021
**BOARD OF
DIRECTORS**

August 27, 2021

Elizabeth Reilly
President

Mr. Carl Young
Property Manager
Department of Land & Natural Resources
Via Email: carl.g.young@hawaii.gov

Allen Tateishi
Vice President

Dianne Gleis
Secretary

RE: Support for Hui Nalu Canoe Club revocable permit at Maunalua Bay

Marian Grey
Treasurer

Aloha Mr. Young,

Dean Takebayashi
Director

On behalf of Livable Hawaii Kai Hui, a 501(c)(3) nonprofit serving East Honolulu, I would like to express our strong support for Hui Nalu Canoe Club's request for a revocable permit for Maunalua Bay Beach Park.

Gary Weller
Director

Hui Nalu has been a long-time member of the East Honolulu community. Their paddling programs have served our community since the early 1970s, with countless children and adults learning both the fitness and cultural aspects of Hawaiian Outrigger Canoe paddling. In addition, the club has supported high school paddling teams from Kalani High School and Kaiser High School by allowing the use of their equipment during the season.

Kendrick Chang
Community Outreach

Many members of the community have also called on Hui Nalu to help with the scattering of ashes for their loved ones. They offer this service free to anyone who requests. The club has also loaned canoes to the Polynesian Voyaging Society for their steering clinic and on an ongoing basis for organizations working on Maunalua Bay's restoration projects.

Dylan Ramos
**Communications &
Operations**

Through their community work and annual fundraiser, they have supported Livable Hawaii Kai Hui and many other nonprofits in the area, donating needed funds and materials to community projects with no expectation of reciprocation.

Website

www.hawaiikaihui.org
www.kaiwic Coast.org

Like us on Facebook
Livable Hawaii Kai Hui
Aloha Aina O Kamilo Nui
Ka Iwi Coast

Hui Nalu has supported Livable Hawaii Kai Hui for several years. They provided immediate aid to our nursery in Kamilonui Valley after massive floods in 2018 wiped out much of our critical infrastructure. They've also generously included us in their Kaiwi Coast Run and Walk and have been invaluable partners in the Ka Iwi Coalition, promoting care for Kaiwi Mauka and the Maunalua-Makapu'u Scenic Byway.

Livable Hawaii Kai Hui is a
501(c)(3) non-profit,
community organization
serving East Honolulu
since 2004. We strive to
promote sensible growth,
respect for cultural &
natural resources and
upholding the integrity of
the East Honolulu
Sustainable Communities
Plan.

Hui Nalu Canoe Club is a vital part of our East Honolulu community, and we would like to see them remain at their Maunalua Bay Beach Park site.

Mahalo,

Dylan Ramos

Dylan Ramos
Communications & Operations
Livable Hawaii Kai Hui



*For the bay
For the future
For life*

August 2021

Mr. Carl Young
Property Manager
Department of Land & Natural Resources
Via Email: carl.g.young@hawaii.gov

Board of Directors

Dear Carl:

*Dawn Dunbar
Mitch D'Olier
Tim Johns
Amy Monk
Steve Schatz
Leighton Taylor
Jennifer Taylor
Jean Tsukamoto*

I would like to express my full support for Hui Nalu Canoe Club's request for a revocable permit for Maunaloa Bay Beach Park.

Hui Nalu has been a long-time member of the East Honolulu community. Their paddling programs have served our community since the early 1970s, with countless children and adults learning both the fitness and cultural aspects of Hawaiian Outrigger Canoe paddling. In addition, the club has supported high school paddling teams from Kalani High School and Kaiser High School by allowing the use of their equipment during the season.

Directors Emeritus

Carol Wilcox

Many members of the community have also called on Hui Nalu to help with the scattering of ashes for their loved ones. They offer this service free to anyone who requests. The club has also loaned canoes to the Polynesian Voyaging Society for their steering clinic and on an ongoing basis for Malama Maunaloa's restoration projects.

We recently completed partnering with Hui Nalu on a multi-week camp, educating youth about a number of topics, including environmental conservation. Hui Nalu is currently an important part of our Restore with Resilience partnership consisting of over a dozen partners. Hui Nalu is serving the critical role of paddling corals from the nursery table to the beach for us to fragment them and replant them in the bay. It is a large community supported event working to save Maunaloa Bay's reefs.

In short, Hui Nalu Canoe Club is a vital part of our East Honolulu community, and we would like to see them remain at their Maunaloa Bay Beach Park site.

Sincerely,

Doug Harper
Executive Director

August 2021

Mr. Carl Young
Property Manager
Department of Land & Natural Resources
Via Email: carl.g.young@hawaii.gov

Dear Carl:

I would like to express my support for Hui Nalu Canoe Club's request for a revocable permit for Maunaloa Bay Beach Park.

Hui Nalu has been a long-time member of the East Honolulu community. Their paddling programs have served our community since the early 1970s, with countless children and adults learning both the fitness and cultural aspects of Hawaiian Outrigger Canoe paddling. In addition, the club has supported high school paddling teams from Kalani High School and Kaiser High School by allowing the use of their equipment during the season.

Many members of the community have also called on Hui Nalu to help with the scattering of ashes for their loved ones. They offer this service free to anyone who requests. The club has also loaned canoes to the Polynesian Voyaging Society for their steering clinic and on an ongoing basis for Malama Maunaloa's restoration projects.

Through their community work and annual fundraiser, they have supported other non-profits in the area, donating needed funds and materials to local projects, such as the Hawaii Kai Lions Rescue Tube Project, helping purchase the land and supplies for Maunaloa Fishpond Heritage Center and various projects for Livable Hawaii Kai Hui.

Hui Nalu Canoe Club is a vital part of our East Honolulu community, and we would like to see them remain at their Maunaloa Bay Beach Park site.

Sincerely,

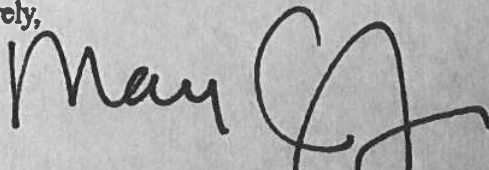
Mary J Horbald
6231 Keokea Pl
Hon HI 96825
(808) 395-2028



August 24, 2021

To: Mr. Carl Young
Property Manager
Department of Land & Natural Resources
carl.g.young@hawaii.gov

Re: Hui Nalu Canoe Club • Maunalua Bay Beach Park, O'ahu

Aloha Mr. Young,

Maunalua.net is a cultural and historic website sharing the stories of East O'ahu from Le'ahi to Waimānalo. Maunalua.net captures the stories of community members, cultural practitioners, historians and archeologists. The goal of Maunalua.net is to enrich the community with the amazing history of Maunalua and to give community members a deeper understanding of where they live and why these important cultural and natural resources should be protected and cared for now and for future generations.

Maunalua.net strongly supports Hui Nalu Canoe Club's continued use of the canoe halau and training facility at the beach park and their training area in Maunalua Bay. Hui Nalu has not only embraced the teaching and training of the traditional sport of Hawaiian Hoe Wa'a (canoe paddling) for our community members, but they are also our only canoe club in East O'ahu.

It's important to point out that Hui Nalu's presence in our community is more than being a canoe club. They are an integral part of our community and have members from all parts of East O'ahu including: Maunalua, Hawai'i Kai, Kuli'ou'ou, Waimānalo, Niu, Wailupe, Wai'alae and Kāhala. And from supporting various non-profits in the area, to club members lending a hand when community work is needed mau ka or ma kai, to providing cultural workshops so members can learn the cultural history of the area; Hui Nalu is a much loved community sporting and cultural resource in our community.

Maunalua.net has worked with Hui Nalu for a number of years in sharing historic and cultural stories of Maunalua with its members. Maunalua.net has also been a recipient of Hui Nalu's generous monetary community support to continue the work of Maunalua.net.

Mr. Young, I ask that you support Hui Nalu Canoe Club's continued use of Maunalua Bay Beach Park Canoe site, facilities and training area. Mahalo for your consideration.

Aloha,
Ann Marie Kirk
Maunalua.net • maunalua.net@gmail.com
808-371-3072

August 2021

Mr. Carl Young
Property Manager
Department of Land & Natural Resources
Via Email: carl.g.young@hawaii.gov

Dear Carl:

I would like to express my support for Hui Nalu Canoe Club's request for a revocable permit for Maunalua Bay Beach Park.

Hui Nalu has been a long-time member of the East Honolulu community. Their paddling programs have served our community since the early 1970s, with countless children and adults learning both the fitness and cultural aspects of Hawaiian Outrigger Canoe paddling. In addition, the club has supported high school paddling teams from Kalani High School and Kaiser High School by allowing the use of their equipment during the season.

Many members of the community have also called on Hui Nalu to help with the scattering of ashes for their loved ones. They offer this service free to anyone who requests. The club has also loaned canoes to the Polynesian Voyaging Society for their steering clinic and on an ongoing basis for Malama Maunalua's restoration projects.

Through their community work and annual fundraiser, they have supported other non-profits in the area, donating needed funds and materials to local projects, such as the Hawaii Kai Lions Rescue Tube Project, helping purchase the land and supplies for Maunalua Fishpond Heritage Center and various projects for Livable Hawaii Kai Hui.

Hui Nalu Canoe Club is a vital part of our East Honolulu community, and we would like to see them remain at their Maunalua Bay Beach Park site.

Sincerely,

Katrina Perez

BOARD OF DIRECTORS:

Angela Correa-Pei
President

Max Mukai
Vice-President

Jeannine Johnson
Secretary

Diane Warncke
Treasurer

Tia Brown
Director

Christiane "Kauī"
Lucas
Director

Kimi Makaiau
Director

Alyssa Miller
Director

ADDRESS:
5975
Kalaniana'ole Hwy.
Honolulu, HI
96821

Chris Cramer
EXECUTIVE DIRECTOR

PHONE:
(808) 382-0847



August 24, 2021

Mr. Carl Young
Division of Boating and Ocean Recreation
Department of Land & Natural Resources
Via Email: carl.g.young@hawaii.gov

Aloha Mr. Young:

On the birthday of Hui Nalu's founder Duke Kahanamoku, on behalf of the Board of the Maunalua Fishpond Heritage Center, I would like to express our **strong** support for Hui Nalu Canoe Club's request for a revocable permit at Maunalua Bay Beach Park.

Hui Nalu was founded in 1908 and moved to Maunalua in the 1970's. Their paddling programs have served generations of keiki and adults in the community. Hui Nalu's canoes are located in the sandy area just above the high tide line known as "KAULANAWA'A". This is the resting place traditionally reserved for canoes. Here the canoes are safe from the action of the waves. Many of the canoes are named for traditional place names, thus helping perpetuate Hawaiian culture.

Hui Nalu's programs teach both the fitness and cultural aspects of Hawaiian Outrigger Canoe paddling. The club has generously supported high school paddling teams from Kalani High School and Kaiser High School by allowing the use of their equipment during the season.

Many members of the community have called on Hui Nalu to help with the scattering of ashes for their loved ones. They offer this service free to anyone who requests. The club has also loaned canoes to the Polynesian Voyaging Society for their steering clinic, service-learning visits at the Maunalua Fishpond Heritage Center and restoration projects with Malama Maunalua.

Through their community work and annual fundraiser, Hui Nalu has supported non-profits in the area by donating needed funds and materials to local projects. These include the Hawaii Kai Lions Rescue Tube Project, helping purchase the land and supplies for the Maunalua Fishpond Heritage Center and various projects for Livable Hawaii Kai Hui.

Hui Nalu Canoe Club is a vital part of our East Honolulu community, and we would like to see them remain at their Maunalua Bay Beach Park site.

Mahalo,

Chris Cramer
Executive Director

EMAIL: maunaluafishponds@gmail.com

WEBSITE: maunaluafishpond.org

From: [Jeannine Johnson](#)
To: [Young, Carl G](#)
Subject: [EXTERNAL] Support for Hui Nalu Canoe Club's request for a revocable permit at Maunalua Bay Beach Park
Date: Tuesday, August 24, 2021 5:36:16 PM

Aloha Mr. Young,

I am in strong support of Hui Nalu Canoe Club's request for a revocable permit at Maunalua Bay Beach Park. My father, John Apo, was one Hui Nalu's paddlers that won the 1954 Molokai Hoe and became a coach in the 60s to teach young people the joy of paddling that he had learned as a boy in Miloli'i. Hui Nalu continues to teach both the fitness and cultural aspects of paddling and we in the Maunalua community are grateful to the Club for their support.

Please renew Hui Nalu's permit at Maunalua Bay Beach Park for the longest period possible. Hui Nalu is a much deserving Hawaiian institution and deserves all of our support.

Mahalo,

Jeannine

Jeannine Johnson

5648 Pia Street

Honolulu, Hawai'i 96821

Email: jeannine@hawaii.rr.com

The past teaches; the present motivates; the future inspires.

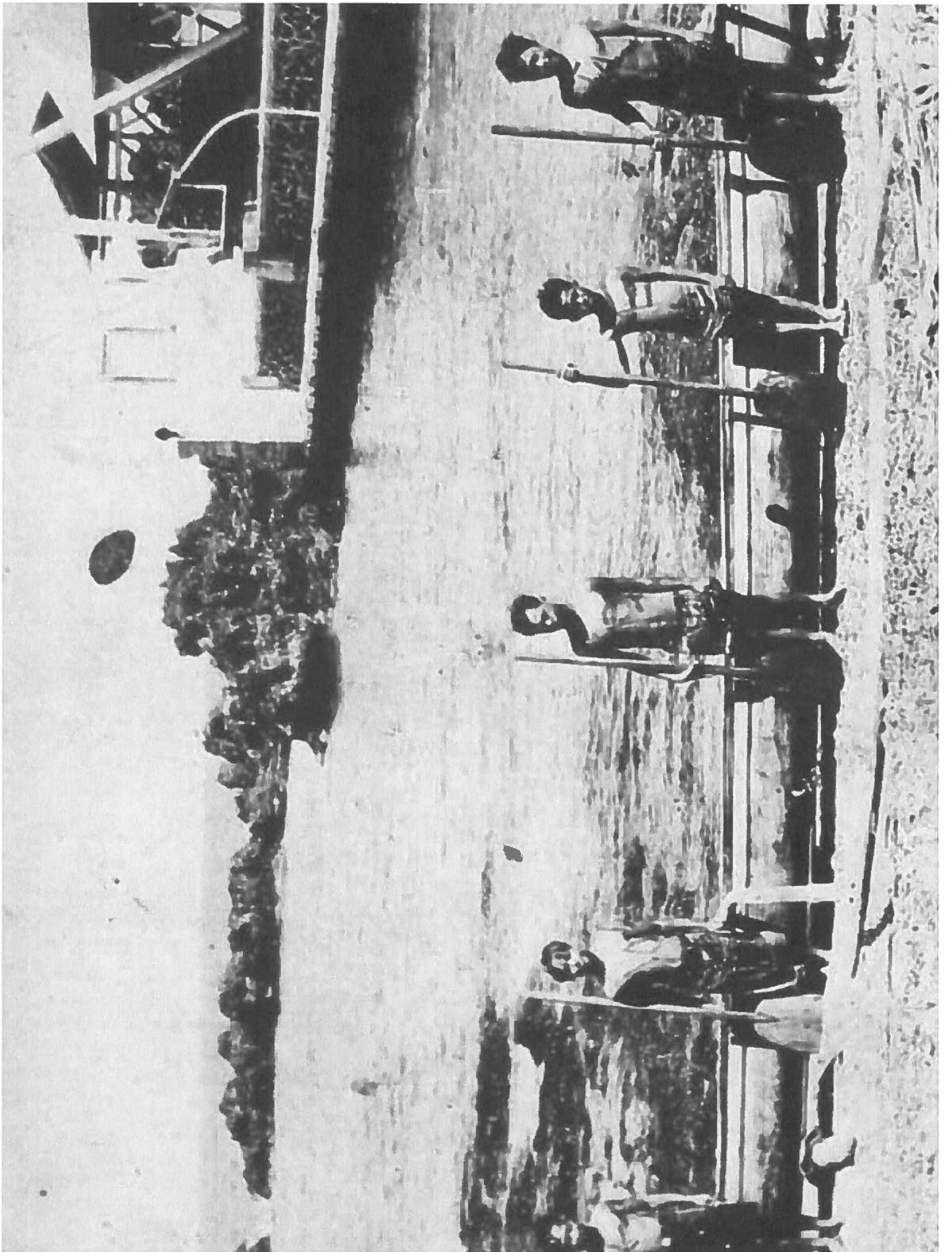

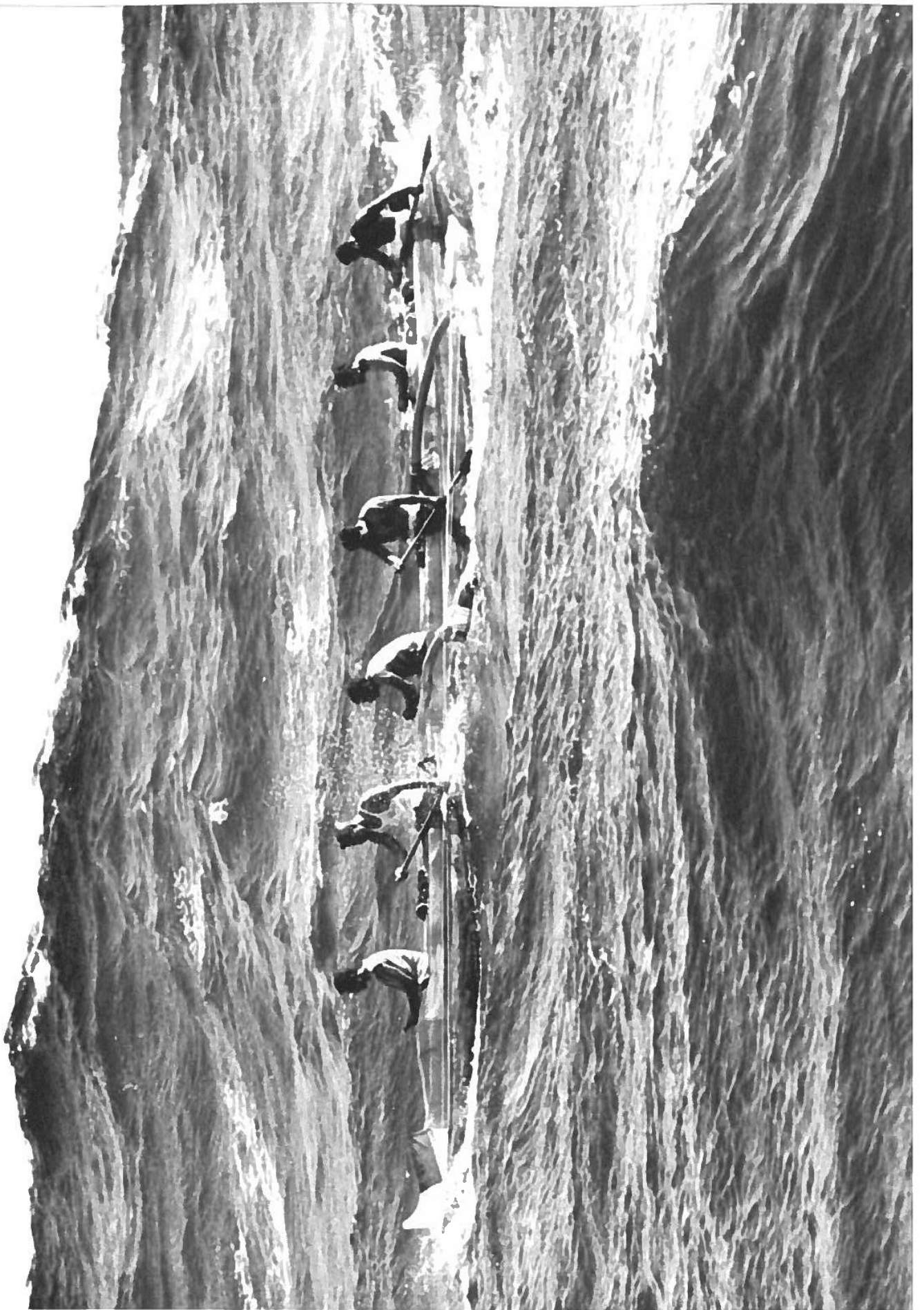

From: [Jared A. Washkowitz](#)
To: [Young, Carl G](#)
Subject: [EXTERNAL] Hui Nalu
Date: Wednesday, August 25, 2021 2:15:11 PM

August 25 2021

Mr. Carl Young
Property Manager
Department of Land & Natural Resources
Via Email: carl.g.young@hawaii.gov

Dear Carl:

I would like to express my support for Hui Nalu Canoe Club's request for a revocable permit for Maunalua Bay Beach Park.

Hui Nalu has been a long-time member of the East Honolulu community. Their paddling programs have served our community since the early 1970s, with countless children and adults learning both the fitness and cultural aspects of Hawaiian Outrigger Canoe paddling. In addition, the club has supported high school paddling teams from Kalani High School and Kaiser High School by allowing the use of their equipment during the season.

Many members of the community have also called on Hui Nalu to help with the scattering of ashes for their loved ones. They offer this service free to anyone who requests. The club has also loaned canoes to the Polynesian Voyaging Society for their steering clinic and on an ongoing basis for Malama Maunalua's restoration projects.

Through their community work and annual fundraiser, they have supported other non-profits in the area, donating needed funds and materials to local projects, such as the Hawaii Kai Lions Rescue Tube Project, helping purchase the land and supplies for Maunalua Fishpond Heritage Center and various projects for Livable Hawaii Kai Hui.

Hui Nalu Canoe Club is a vital part of our East Honolulu community, and we would like to see them remain at their Maunalua Bay Beach Park site.

Sincerely,

Jared A. Washkowitz
Attorney and Hui Nalu Member since 2011

--
Best regards,

From: delmonte@juno.com
To: Young_Carl_G
Subject: [EXTERNAL]
Date: Wednesday, August 25, 2021 2:19:08 PM

August 2021

Mr. Carl Young
Property Manager
Department of Land & Natural Resources
Via Email: carl.g.young@hawaii.gov

Dear Carl:

I would like to express my support for Hui Nalu Canoe Club's request for a revocable permit for Maunalua Bay Beach Park.

Hui Nalu has been a long-time member of the East Honolulu community. Their paddling programs have served our community since the early 1970s, with countless children and adults learning both the fitness and cultural aspects of Hawaiian Outrigger Canoe paddling. In addition, the club has supported high school paddling teams from Kalani High School and Kaiser High School by allowing the use of their equipment during the season.

Many members of the community have also called on Hui Nalu to help with the scattering of ashes for their loved ones. They offer this service free to anyone who requests. The club has also loaned canoes to the Polynesian Voyaging Society for their steering clinic and on an ongoing basis for Malama Maunalua's restoration projects.

Through their community work and annual fundraiser, they have supported other non-profits in the area, donating needed funds and materials to local projects, such as the Hawaii Kai Lions Rescue Tube Project, helping purchase the land and supplies for Maunalua Fishpond Heritage Center and various projects for Livable Hawaii Kai Hui.

Hui Nalu Canoe Club is a vital part of our East Honolulu community, and we would like to see them remain at their Maunalua Bay Beach Park site.

Sincerely, JAMES DELMONTE, ONE KOKEE PLACE HONOLULU HAWAII. 32 YEAR MEMBER OF THE CLUB. P.S. WE DO HAVE CLEAN UP SESSIONS AND KEEP THE GROUNDS LOOKING GOOD.



From: [Nohealani Hirahara](#)
To: [Young, Carl G](#)
Subject: [EXTERNAL] Hui Nalu Canoe Club's request for a revocable permit
Date: Wednesday, August 25, 2021 2:20:07 PM

August 2021

Mr. Carl Young
Property Manager
Department of Land & Natural Resources

Dear Carl:

I would like to express my support for Hui Nalu Canoe Club's request for a revocable permit for Maunalua Bay Beach Park.

Hui Nalu has been a long-time member of the East Honolulu community. Their paddling programs have served our community since the early 1970s, with countless children and adults learning both the fitness and cultural aspects of Hawaiian Outrigger Canoe paddling. In addition, the club has supported high school paddling teams from Kalani High School and Kaiser High School by allowing the use of their equipment during the season.

Many members of the community have also called on Hui Nalu to help with the scattering of ashes for their loved ones. They offer this service free to anyone who requests. The club has also loaned canoes to the Polynesian Voyaging Society for their steering clinic and on an ongoing basis for Malama Maunalua's restoration projects.

Through their community work and annual fundraiser, they have supported other non-profits in the area, donating needed funds and materials to local projects, such as the Hawaii Kai Lions Rescue Tube Project, helping purchase the land and supplies for Maunalua Fishpond Heritage Center and various projects for Livable Hawaii Kai Hui.

Hui Nalu Canoe Club is a vital part of our East Honolulu community, and we would like to see them remain at their Maunalua Bay Beach Park site.

Sincerely,
Nohealani Frizzell
808-227-2329

From: Vai
To: Young, Carl G
Subject: [EXTERNAL] Request for Maunalua Bay Beach Park permit
Date: Wednesday, August 25, 2021 2:35:51 PM

August 25, 2021

Mr. Carl Young
Property Manager
Department of Land & Natural Resources
Via Email: carl.g.young@hawaii.gov

Dear Carl:

I would like to express my support for Hui Nalu Canoe Club's request for a revocable permit for Maunalua Bay Beach Park.

Hui Nalu has been a long-time member of the East Honolulu community. Their paddling programs have served our community since the early 1970s, with countless children and adults learning both the fitness and cultural aspects of Hawaiian Outrigger Canoe paddling. In addition, the club has supported high school paddling teams from Kalani High School and Kaiser High School by allowing the use of their equipment during the season.

Many members of the community have also called on Hui Nalu to help with the scattering of ashes for their loved ones. They offer this service free to anyone who requests. The club has also loaned canoes to the Polynesian Voyaging Society for their steering clinic and on an ongoing basis for Malama Maunalua's restoration projects.

Through their community work and annual fundraiser, they have supported other non-profits in the area, donating needed funds and materials to local projects, such as the Hawaii Kai Lions Rescue Tube Project, helping purchase the land and supplies for Maunalua Fishpond Heritage Center and various projects for Livable Hawaii Kai Hui.

Hui Nalu Canoe Club is a vital part of our East Honolulu community, and we would like to see them remain at their Maunalua Bay Beach Park site.

Sincerely,

Vaihere Sunaoka

From: [Allyn Sim](#)
To: [Young, Carl G](#)
Subject: [EXTERNAL] Hui Nalu Canoe Club
Date: Wednesday, August 25, 2021 3:10:52 PM

August 2021

Mr. Carl Young
Property Manager
Department of Land & Natural Resources
Via Email: carl.g.young@hawaii.gov

Dear Carl:

I would like to express my support for Hui Nalu Canoe Club's request for a revocable permit for Maunalua Bay Beach Park.

Hui Nalu has been a long-time member of the East Honolulu community. Their paddling programs have served our community since the early 1970s, with countless children and adults learning both the fitness and cultural aspects of Hawaiian Outrigger Canoe paddling. In addition, the club has supported high school paddling teams from Kalani High School and Kaiser High School by allowing the use of their equipment during the season.

Many members of the community have also called on Hui Nalu to help with the scattering of ashes for their loved ones. They offer this service free to anyone who requests. The club has also loaned canoes to the Polynesian Voyaging Society for their steering clinic and on an ongoing basis for Malama Maunalua's restoration projects.

Through their community work and annual fundraiser, they have supported other non-profits in the area, donating needed funds and materials to local projects, such as the Hawaii Kai Lions Rescue Tube Project, helping purchase the land and supplies for Maunalua Fishpond Heritage Center and various projects for Livable Hawaii Kai Hui.

Hui Nalu Canoe Club is a vital part of our East Honolulu community, and we would like to see them remain at their Maunalua Bay Beach Park site.

Sincerely,

Allyn Sim
Long Time Hawaii Kai Resident

[Sent from Yahoo Mail for iPhone](#)

From: [Steinmiller, John](#)
To: [Young, Carl G](#)
Subject: [EXTERNAL] Please let Hui Halu continue to stay at Maunalua Bay and Please restore the disappearing shoreline!!
Date: Wednesday, August 25, 2021 3:14:26 PM

Mr. Carl Young
Property Manager
Department of Land & Natural Resources
Via Email: carl.g.young@hawaii.gov

Dear Carl:

My name is John Steinmiller. I have been an avid paddler with Hui Nalu Canoe Club since the mid 1980's. Evidently Hui Nalu is at risk of losing their paddling site at Manualua Bay as evidenced by our club president asking members to forward the letter below back to you in support of our club remaining at Maunalua Bay. Hui Nalu is integrally attached to Hawaii Kai. It is a great public canoe club open to anyone and everyone who is interested in paddling in a Hawaiian Outrigger Canoe. It connects our hectic world to the past. When you paddle with Hui Nalu you cannot help but feel a connection to Hawaii and the culture of ancient Hawaiians. As a haole who moved to Hawaii at the age of 14, the opportunity to paddle with Hui Nalu has been a fantastic experience. It is a very welcoming club and is a great way to stay fit, meet new friends and to give back to the community. A friend of mine and I started the Special Olympics paddling program on Oahu here at Hui Nalu back in the mid 80's. We got 6 or 7 other clubs to sponsor a Special Olympics crew and for several years, the first race of each regatta was a race with Special Olympics paddlers. It was a great program.

Our club gives back to the community more than we take. If anything, I wish the State would come down to our paddling site and see how seriously the shoreline is eroding away. If the State does nothing, then we will lose this paddling site in the next 5 years or so. PLEASE come take a look and DO SOMETHING about it. Our club members will even volunteer our time to help with the situation. Just take a stand and get the restoration approved.

Mahalo,
John Steinmiller

Here is the letter as written from our club as well.

Aloha,
John

I would like to express my support for Hui Nalu Canoe Club's request for a revocable permit for Maunalua Bay Beach Park.

Hui Nalu has been a long-time member of the East Honolulu community. Their paddling programs have served our community since the early 1970s, with countless children and adults learning both the fitness and cultural aspects of Hawaiian Outrigger Canoe paddling. In addition, the club has supported high school paddling teams from Kalani High School and Kaiser High School by allowing

the use of their equipment during the season.

Many members of the community have also called on Hui Nalu to help with the scattering of ashes for their loved ones. They offer this service free to anyone who requests. The club has also loaned canoes to the Polynesian Voyaging Society for their steering clinic and on an ongoing basis for Malama Maunalua's restoration projects.

Through their community work and annual fundraiser, they have supported other non-profits in the area, donating needed funds and materials to local projects, such as the Hawaii Kai Lions Rescue Tube Project, helping purchase the land and supplies for Maunalua Fishpond Heritage Center and various projects for Livable Hawaii Kai Hui.

Hui Nalu Canoe Club is a vital part of our East Honolulu community, and we would like to see them remain at their Maunalua Bay Beach Park site.

Sincerely,

Copyright © 2021 Hui Nalu Canoe Club, All rights reserved.

Note: This is a general email for Hui Nalu, not anyone's direct personal email. You are receiving this email because you are a registered member of Hui Nalu Canoe Club.

Our mailing address is:
Hui Nalu Canoe Club

PO Box 26342
Honolulu, HI 96825

Add us to your address book

Want to change how you receive these emails?
You can update your preferences or unsubscribe from this list.

John Steinmiller Realtor CHMS
Luxury Property Specialist RB-16415
International President's Elite
808-381-5387 Cell
Johns@cbpacific.com
JohnSteinmiller.com
Coldwell Banker Realty

The logo for Coldwell Banker Realty, featuring the word "Coldwell" in a red serif font and "Banker" in a smaller red serif font, with "Realty" in a red sans-serif font below them.

***Wire Fraud is Real*. Before wiring any money, call the intended recipient at a number you know is valid to confirm the instructions. Additionally, please note that the sender does not have authority to bind a party to a real estate contract via written or verbal communication.**

From: [Aaron Berroteran](#)
To: [Young, Carl G](#)
Subject: [EXTERNAL] Hui Nalu Canoe Club's request for a revocable permit for Maunalua Bay Beach Park
Date: Wednesday, August 25, 2021 3:16:43 PM

Aloha Carl,

I would like to express my support for Hui Nalu Canoe Club's request for a revocable permit for Maunalua Bay Beach Park.

Hui Nalu has been a long-time member of the East Honolulu community. Their paddling programs have served our community since the early 1970s, with countless children and adults learning both the fitness and cultural aspects of Hawaiian Outrigger Canoe paddling. In addition, the club has supported high school paddling teams from Kalani High School and Kaiser High School by allowing the use of their equipment during the season.

Many members of the community have also called on Hui Nalu to help with the scattering of ashes for their loved ones. They offer this service free to anyone who requests. The club has also loaned canoes to the Polynesian Voyaging Society for their steering clinic and on an ongoing basis for Malama Maunalua's restoration projects.

Through their community work and annual fundraiser, they have supported other non-profits in the area, donating needed funds and materials to local projects, such as the Hawaii Kai Lions Rescue Tube Project, helping purchase the land and supplies for Maunalua Fishpond Heritage Center and various projects for Livable Hawaii Kai Hui.

Hui Nalu Canoe Club is a vital part of our East Honolulu community, and we would like to see them remain at their Maunalua Bay Beach Park site.

Mahalo,
Aaron Berroteran

From: [Bruce Chapman](#)
To: [Young, Carl G](#)
Subject: [EXTERNAL] Support for Hui Nalu continued use of Maunalua Bay Beach Park
Date: Wednesday, August 25, 2021 3:17:04 PM

Greetings Mr. Young -

I would like to express my support for Hui Nalu Canoe Club's request for a revocable permit for Maunalua Bay Beach Park.

Hui Nalu has been a long-time member of the East Honolulu community. Their paddling programs have served our community since the early 1970s, with countless children and adults learning both the fitness and cultural aspects of Hawaiian Outrigger Canoe paddling. In addition, the club has supported high school paddling teams from Kalani High School and Kaiser High School by allowing the use of their equipment during the season.

Many members of the community have also called on Hui Nalu to help with the scattering of ashes for their loved ones. They offer this service free to anyone who requests. The club has also loaned canoes to the Polynesian Voyaging Society for their steering clinic and on an ongoing basis for Malama Maunalua's restoration projects.

Through their community work and annual fundraiser, they have supported other non-profits in the area, donating needed funds and materials to local projects, such as the Hawaii Kai Lions Rescue Tube Project, helping purchase the land and supplies for Maunalua Fishpond Heritage Center and various projects for Livable Hawaii Kai Hui.

Hui Nalu Canoe Club is a vital part of our East Honolulu community, and we would like to see them remain at their Maunalua Bay Beach Park site.

Mahalo,
Bruce Chapman
415 Opihikao Pl
Honolulu, HI 96825,

From: [Mikel Raphael](#)
To: [Young, Carl G](#)
Subject: [EXTERNAL] Hui Nalu
Date: Wednesday, August 25, 2021 3:21:58 PM

Dear Carl:

I would like to express my support for Hui Nalu Canoe Club's request for a revocable permit for Maunalua Bay Beach Park.

Hui Nalu has been a long-time member of the East Honolulu community. Their paddling programs have served our community since the early 1970s, with countless children and adults learning both the fitness and cultural aspects of Hawaiian Outrigger Canoe paddling. In addition, the club has supported high school paddling teams from Kalani High School and Kaiser High School by allowing the use of their equipment during the season.

Many members of the community have also called on Hui Nalu to help with the scattering of ashes for their loved ones. They offer this service free to anyone who requests. The club has also loaned canoes to the Polynesian Voyaging Society for their steering clinic and on an ongoing basis for Malama Maunalua's restoration projects.

Through their community work and annual fundraiser, they have supported other non-profits in the area, donating needed funds and materials to local projects, such as the Hawaii Kai Lions Rescue Tube Project, helping purchase the land and supplies for Maunalua Fishpond Heritage Center and various projects for Livable Hawaii Kai Hui.

Hui Nalu Canoe Club is a vital part of our East Honolulu community, and we would like to see them remain at their Maunalua Bay Beach Park site.

Sincerely,
Mikel Raphael

[Sent from Yahoo Mail for iPhone](#)

From: [Bozo Vierra](#)
To: [Young, Carl G](#)
Subject: [EXTERNAL] Support for Hui Nalu Canoe Club
Date: Wednesday, August 25, 2021 3:38:10 PM

August 25, 2021

Mr. Carl Young
Property Manager
Department of Land & Natural Resources
Via Email: carl.g.young@hawaii.gov

Dear Carl:

I would like to express my support for Hui Nalu Canoe Club's request for a revocable permit for Maunalua Bay Beach Park.

Hui Nalu has been a long-time member of the East Honolulu community. Their paddling programs have served our community since the early 1970s, with countless children and adults learning both the fitness and cultural aspects of Hawaiian Outrigger Canoe paddling. In addition, the club has supported high school paddling teams from Kalani High School and Kaiser High School by allowing the use of their equipment, and space, during the high school's canoe & kayak paddling season.

Many members of the community have also called on Hui Nalu to help with the scattering of ashes for their loved ones, and I personally have benefited from this service. They offer this service free to anyone who requests. The club has also loaned canoes to the Polynesian Voyaging Society for their steering clinic and on an ongoing basis for Malama Maunalua's restoration projects.

Through their community work and annual fundraiser, they have supported other non-profits in the area, donating needed funds and materials to local projects, such as the Hawaii Kai Lions Rescue Tube Project, helping purchase the land and supplies for Maunalua Fishpond Heritage Center and various projects for Livable Hawaii Kai Hui.

Hui Nalu Canoe Club is a vital part of our East Honolulu community, and we would like to see them remain at their Maunalua Bay Beach Park site.

Sincerely,

Joanne "bozo" Vierra

From: [shelby ho](#)
To: [Young, Carl G](#)
Subject: [EXTERNAL] Hui Nalu and Maunalua Bay Beach Park
Date: Wednesday, August 25, 2021 3:40:12 PM

Dear Carl,

I would like to express my support for Hui Nalu Canoe Club's request for a revocable permit for Maunalua Bay Beach Park.

Hui Nalu has been a long-time member of the East Honolulu community. Their paddling programs have served our community since the early 1970s, with countless children and adults learning both the fitness and cultural aspects of Hawaiian Outrigger Canoe paddling. In addition, the club has supported high school paddling teams from Kalani High School and Kaiser High School by allowing the use of their equipment during the season.

Many members of the community have also called on Hui Nalu to help with the scattering of ashes for their loved ones. They offer this service free to anyone who requests. The club has also loaned canoes to the Polynesian Voyaging Society for their steering clinic and on an ongoing basis for Malama Maunalua's restoration projects.

Through their community work and annual fundraiser, they have supported other non-profits in the area, donating needed funds and materials to local projects, such as the Hawaii Kai Lions Rescue Tube Project, helping purchase the land and supplies for Maunalua Fishpond Heritage Center and various projects for Livable Hawaii Kai Hui.

Hui Nalu Canoe Club is a vital part of our East Honolulu community, and we would like to see them remain at their Maunalua Bay Beach Park site.

Sincerely,
Shelby Ho
96825

From: [Stephen Craven](#)
To: [Young, Carl G](#)
Subject: [EXTERNAL] Permit for Hui Nalu Canoe Club
Date: Wednesday, August 25, 2021 3:50:06 PM

Carl Young
Property Manager
Department of Land & Natural Resources
Via Email: carl.g.young@hawaii.gov

Dear Mr. Young:

I strongly support Hui Nalu Canoe Club's request for a revocable permit for Maunalua Bay Beach Park.

I first joined the club in 2005 and, in my 70s, use it as my primary means of keeping fit. Paddling with Hui Nalu 2-4 times a week helped me recover from a heart attack and to survive congestive heart failure. I probably would not be alive today without access to its canoes and paddling on Maunalua Bay.

Hui Nalu has been a long-time member of the East Honolulu community. Their paddling programs have served our community since the early 1970s, with countless children and adults learning both the fitness and cultural aspects of Hawaiian Outrigger Canoe paddling. In addition, the club has supported paddling teams from Kalani and Kaiser High Schools by allowing the use of their equipment during the season.

Many members of the community have also called on Hui Nalu to help with the scattering of ashes for their loved ones. They offer this service free to anyone who requests. The club has also loaned canoes to the Polynesian Voyaging Society and for Malama Maunalua's restoration projects. I have personally paddled for both scatterings and the restoration projects. I know how much the scatterings mean to the families.

Through community work and an annual fundraiser, Hui Nalu supports other non-profits in the area, donating needed funds and materials to local projects, such as the Hawaii Kai Lions Rescue Tube Project, helping purchase the land and supplies for Maunalua Fishpond Heritage Center and projects for Livable Hawaii Kai Hui.

Hui Nalu Canoe Club is a vital part of our East Honolulu community, and my wife and I want to see them remain at their Maunalua Bay Beach Park site.

Aloha,

Steve Craven

.....
Stephen K. Craven

August 2021

Mr. Carl Young
Property Manager
Department of Land & Natural Resources
Via Email: carl.g.young@hawaii.gov

Dear Mr. Young:

I would like to express my support for Hui Nalu Canoe Club's request for a revocable permit for Maunalua Bay Beach Park.

Hui Nalu has been a long-time member of the East Honolulu community. Their paddling programs have served our community since the early 1970s, with countless children and adults learning both the fitness and cultural aspects of Hawaiian Outrigger Canoe paddling. In addition, the club has supported high school paddling teams from Kalani High School and Kaiser High School by allowing the use of their equipment during the season.

Many members of the community have also called on Hui Nalu to help with the scattering of ashes for their loved ones. They offer this service free to anyone who requests. The club has also loaned canoes to the Polynesian Voyaging Society for their steering clinic and on an ongoing basis for Malama Maunalua's restoration projects.

Through their community work and annual fundraiser, they have supported other non-profits in the area, donating needed funds and materials to local projects, such as the Hawaii Kai Lions Rescue Tube Project, helping purchase the land and supplies for Maunalua Fishpond Heritage Center and various projects for Livable Hawaii Kai Hui.

Hui Nalu Canoe Club is a vital part of our East Honolulu community, and we would like to see them remain at their Maunalua Bay Beach Park site.

Sincerely,

R. L. Beall, PE

Beall & Associates, Inc.
rbeall@beallinc.com
808-265-2333

From: [Jamie Brown](#)
To: [Young, Carl G](#)
Subject: [EXTERNAL] Revocable permit for Maunalua Bay Beach Park for Hui Nalu
Date: Wednesday, August 25, 2021 4:24:51 PM

Dear Carl:

I would like to express my support for Hui Nalu Canoe Club's request for a revocable permit for Maunalua Bay Beach Park.

Hui Nalu has been a long-time member of the East Honolulu community. Their paddling programs have served our community since the early 1970s, with countless children and adults learning both the fitness and cultural aspects of Hawaiian Outrigger Canoe paddling. In addition, the club has supported high school paddling teams from Kalani High School and Kaiser High School by allowing the use of their equipment during the season.

Many members of the community have also called on Hui Nalu to help with the scattering of ashes for their loved ones. They offer this service free to anyone who requests. The club has also loaned canoes to the Polynesian Voyaging Society for their steering clinic and on an ongoing basis for Malama Maunalua's restoration projects.

Through their community work and annual fundraiser, they have supported other non-profits in the area, donating needed funds and materials to local projects, such as the Hawaii Kai Lions Rescue Tube Project, helping purchase the land and supplies for Maunalua Fishpond Heritage Center and various projects for Livable Hawaii Kai Hui.

Hui Nalu Canoe Club is a vital part of our East Honolulu community, and we would like to see them remain at their Maunalua Bay Beach Park site.

Sincerely,

Jamie Brown
President, CCIM, SIOR
Hawaii Commercial Real Estate
www.hawaiicre.com
jamie@hawaiicre.com
808-429-9757

Specialists in sales, leasing and management of office, retail, industrial and investment properties.
SIOR - Commercial Real Estate's most knowledgeable, experienced and successful specialists. Affiliated offices worldwide.
CCIM - The PhD of Commercial Real Estate.

From: [Zoe](#)
To: [Young, Carl G](#)
Subject: [EXTERNAL] Re: Please for the Keiki
Date: Wednesday, August 25, 2021 4:56:07 PM

August 2021

Mr. Carl Young
Property Manager
Department of Land & Natural Resources
Via Email: carl.g.young@hawaii.gov

Dear Carl:

I would like to express my support for Hui Nalu Canoe Club's request for a revocable permit for Maunalua Bay Beach Park.

Hui Nalu has been a long-time member of the East Honolulu community. Their paddling programs have served our community since the early 1970s, with countless children and adults learning both the fitness and cultural aspects of Hawaiian Outrigger Canoe paddling. In addition, the club has supported high school paddling teams from Kalani High School and Kaiser High School by allowing the use of their equipment during the season.

Many members of the community have also called on Hui Nalu to help with the scattering of ashes for their loved ones. They offer this service free to anyone who requests. The club has also loaned canoes to the Polynesian Voyaging Society for their steering clinic and on an ongoing basis for Malama Maunalua's restoration projects.

Through their community work and annual fundraiser, they have supported other non-profits in the area, donating needed funds and materials to local projects, such as the Hawaii Kai Lions Rescue Tube Project, helping purchase the land and supplies for Maunalua Fishpond Heritage Center and various projects for Livable Hawaii Kai Hui.

Hui Nalu Canoe Club is a vital part of our East Honolulu community, and we would like to see them remain at their Maunalua Bay Beach Park site.

Sincerely,

~Zoë Sing
(mother of 2 keiki paddlers)

From: [Susan Gallagher](#)
To: [Young, Carl G](#)
Subject: [EXTERNAL] Hui Nalu permit
Date: Wednesday, August 25, 2021 5:16:32 PM

August 25 2021

Mr. Carl Young
Property Manager
Department of Land & Natural Resources
Via Email: carl.g.young@hawaii.gov

Dear Carl:

I would like to express my support for Hui Nalu Canoe Club's request for a revocable permit for Maunalua Bay Beach Park.

Hui Nalu has been a long-time member of the East Honolulu community. Their paddling programs have served our community since the early 1970s, with countless children and adults learning both the fitness and cultural aspects of Hawaiian Outrigger Canoe paddling. In addition, the club has supported high school paddling teams from Kalani High School and Kaiser High School by allowing the use of their equipment during the season.

Many members of the community have also called on Hui Nalu to help with the scattering of ashes for their loved ones. They offer this service free to anyone who requests. The club has also loaned canoes to the Polynesian Voyaging Society for their steering clinic and on an ongoing basis for Malama Maunalua's restoration projects.

Through their community work and annual fundraiser, they have supported other non-profits in the area, donating needed funds and materials to local projects, such as the Hawaii Kai Lions Rescue Tube Project, helping purchase the land and supplies for Maunalua Fishpond Heritage Center and various projects for Livable Hawaii Kai Hui.

Hui Nalu Canoe Club is a vital part of our East Honolulu community, and we would like to see them remain at their Maunalua Bay Beach Park site.

Sincerely,
Susan Gallagher
818 Hahaione Street
Honolulu Hawaii 96825
808-429-8372

Sent from my iPhone

August 25, 2021

Mr. Carl Young
Property Manager
Department of Land & Natural Resources
Via Email: carl.g.young@hawaii.gov

Dear Carl:

I would like to express my support for Hui Nalu Canoe Club's request for a revocable permit for Maunalua Bay Beach Park.

Hui Nalu has been a long-time member of the East Honolulu community. Their paddling programs have served our community since the early 1970s, with countless children and adults learning both the fitness and cultural aspects of Hawaiian Outrigger Canoe paddling. In addition, the club has supported high school paddling teams from Kalani High School and Kaiser High School by allowing the use of their equipment during the season.

Many members of the community have also called on Hui Nalu to help with the scattering of ashes for their loved ones. They offer this service free to anyone who requests. The club has also loaned canoes to the Polynesian Voyaging Society for their steering clinic and on an ongoing basis for Malama Maunalua's restoration projects.

Through their community work and annual fundraiser, they have supported other non-profits in the area, donating needed funds and materials to local projects, such as the Hawaii Kai Lions Rescue Tube Project, helping purchase the land and supplies for Maunalua Fishpond Heritage Center and various projects for Livable Hawaii Kai Hui.

Hui Nalu Canoe Club is a vital part of our East Honolulu community, and we would like to see them remain at their Maunalua Bay Beach Park site.

Thank you,
Desiree Moore, Wyatt Odell & Mylah Odell

From: [Pualei](#)
To: [Young, Carl G.](#)
Subject: [EXTERNAL] Maunalua Bay Beach Park: Hui Nalu Permit
Date: Wednesday, August 25, 2021 5:58:57 PM

[View this email in your browser.](#)

August 25, 2021

Dear Mr. Young,

I would like to express my support for Hui Nalu Canoe Club's request for a revocable permit for Maunalua Bay Beach Park.

Hui Nalu has been a long-time member of the East Honolulu community. Their paddling programs have served our community since the early 1970s, with countless children and adults learning both the fitness and cultural aspects of Hawaiian Outrigger Canoe paddling. In addition, the club has supported high school paddling teams from Kalani High School and Kaiser High School by allowing the use of their equipment during the season.

Many members of the community have also called on Hui Nalu to help with the scattering of ashes for their loved ones. They offer this service free to anyone who requests. The club has also loaned canoes to the Polynesian Voyaging Society for their steering clinic and on an ongoing basis for Malama Maunalua's restoration projects.

Through their community work and annual fundraiser, they have supported other non-profits in the area, donating needed funds and materials to local projects, such as the Hawaii Kai Lions Rescue Tube Project, helping purchase the land and supplies for Maunalua Fishpond Heritage Center and various projects for Livable Hawaii Kai Hui.

Hui Nalu Canoe Club is a vital part of our East Honolulu community, and we would like to see them remain at their Maunalua Bay Beach Park site.

Sincerely,

Pualei Mo'okini- Oliveira

From: [Ben Young](#)
To: [Young, Carl G](#)
Subject: [EXTERNAL] Maunalua Bay Beach Park Permit Request - Hui Nalu Canoe Club
Date: Wednesday, August 25, 2021 8:48:15 PM

Aloha Carl,

I would like to express my full support for Hui Nalu Canoe Club's request for a revocable permit for Maunalua Bay Beach Park.

Hui Nalu has been a long-time member of the East Honolulu community. Their paddling programs have served our community since the early 1970s, with countless children and adults learning both the fitness and cultural aspects of Hawaiian Outrigger Canoe paddling. In addition, the club has supported high school paddling teams from Kalani High School and Kaiser High School by allowing the use of their equipment during the season.

Many members of the community have also called on Hui Nalu to help with the scattering of ashes for their loved ones. They offer this service free to anyone who requests. The club has also loaned canoes to the Polynesian Voyaging Society for their steering clinic and on an ongoing basis for Malama Maunalua's restoration projects.

Through their community work and annual fundraiser, they have supported other non-profits in the area, donating needed funds and materials to local projects, such as the Hawaii Kai Lions Rescue Tube Project, helping purchase the land and supplies for Maunalua Fishpond Heritage Center and various projects for Livable Hawaii Kai Hui.

Hui Nalu Canoe Club is a vital part of our East Honolulu community, and we would like to see them remain at their Maunalua Bay Beach Park site.

Sincerely,
Ben Young

August 2021

Mr. Carl Young
Property Manager
Department of Land & Natural Resources
Via Email: carl.g.young@hawaii.gov

Dear Carl:

I would like to express my support for Hui Nalu Canoe Club's request for a revocable permit for Maunalua Bay Beach Park.

Hui Nalu has been a long-time member of the East Honolulu community. Their paddling programs have served our community since the early 1970s, with countless children and adults learning both the fitness and cultural aspects of Hawaiian Outrigger Canoe paddling. In addition, the club has supported high school paddling teams from Kalani High School and Kaiser High School by allowing the use of their equipment during the season.

Many members of the community have also called on Hui Nalu to help with the scattering of ashes for their loved ones. They offer this service free to anyone who requests. The club has also loaned canoes to the Polynesian Voyaging Society for their steering clinic and on an ongoing basis for Malama Maunalua's restoration projects.

Through their community work and annual fundraiser, they have supported other non-profits in the area, donating needed funds and materials to local projects, such as the Hawaii Kai Lions Rescue Tube Project, helping purchase the land and supplies for Maunalua Fishpond Heritage Center and various projects for Livable Hawaii Kai Hui.

Hui Nalu Canoe Club is a vital part of our East Honolulu community, and we would like to see them remain at their Maunalua Bay Beach Park site.

Sincerely,

Paula Carroll
Member, Hui Nalu Canoe Club

From: [Patricia Dupuis](#)
To: [Young, Carl G](#)
Subject: [EXTERNAL] Hui Nalu Canoe Club Maunalua Bay Beach Park
Date: Thursday, August 26, 2021 3:25:20 AM

August 2021

Mr. Carl Young
Property Manager
Department of Land & Natural Resources
Via Email: carl.g.young@hawaii.gov

Dear Carl:

I would like to express my support for Hui Nalu Canoe Club's request for a revocable permit for Maunalua Bay Beach Park.

Hui Nalu has been a long-time member of the East Honolulu community. Their paddling programs have served our community since the early 1970s, with countless children and adults learning both the fitness and cultural aspects of Hawaiian Outrigger Canoe paddling. In addition, the club has supported high school paddling teams from Kalani High School and Kaiser High School by allowing the use of their equipment during the season.

Many members of the community have also called on Hui Nalu to help with the scattering of ashes for their loved ones. They offer this service free to anyone who requests. The club has also loaned canoes to the Polynesian Voyaging Society for their steering clinic and on an ongoing basis for Malama Maunalua's restoration projects.

Through their community work and annual fundraiser, they have supported other non-profits in the area, donating needed funds and materials to local projects, such as the Hawaii Kai Lions Rescue Tube Project, helping purchase the land and supplies for Maunalua Fishpond Heritage Center and various projects for Livable Hawaii Kai Hui.

Hui Nalu Canoe Club is a vital part of our East Honolulu community, and we would like to see them remain at their Maunalua Bay Beach Park site.

Sincerely,

From: [Sabrina J](#)
To: [Young, Carl G](#)
Subject: [EXTERNAL] Maunalua Bay Beach Park
Date: Thursday, August 26, 2021 6:41:11 AM

August 26, 2021

Mr. Carl Young
Property Manager
Department of Land & Natural Resources

Aloha Mr. Young,

I would like to express my support for Hui Nalu Canoe Club's request for a revocable permit for Maunalua Bay Beach Park.

Hui Nalu has been a long-time member of the East Honolulu community. Their paddling programs have served our community since the early 1970s, with countless children and adults learning both the fitness and cultural aspects of Hawaiian Outrigger Canoe paddling. In addition, the club has supported high school paddling teams from Kalani High School and Kaiser High School by allowing the use of their equipment during the season.

Many members of the community have also called on Hui Nalu to help with the scattering of ashes for their loved ones. They offer this service free to anyone who requests. The club has also loaned canoes to the Polynesian Voyaging Society for their steering clinic and on an ongoing basis for Malama Maunalua's restoration projects.

Through their community work and annual fundraiser, they have supported other non-profits in the area, donating needed funds and materials to local projects, such as the Hawaii Kai Lions Rescue Tube Project, helping purchase the land and supplies for Maunalua Fishpond Heritage Center and various projects for Livable Hawaii Kai Hui.

Hui Nalu Canoe Club is a vital part of our East Honolulu community, and we would like to see them remain at their Maunalua Bay Beach Park site.

Appreciate your attention to this matter.

Sincerely,
Sabrina Joe

Sent from my iPhone

From: [Greg Moore](#)
To: [Young, Carl G](#)
Subject: [EXTERNAL] Hui Nalu Canoe Club use of Maunalua Bay Beach Park
Date: Thursday, August 26, 2021 7:31:49 AM

26 August 2021

Mr. Carl Young
Property Manager
Department of Land & Natural Resources
Via Email: carl.g.young@hawaii.gov

Dear CarMr. Young:

I would like to express my support for Hui Nalu Canoe Club's request for a revocable permit for Maunalua Bay Beach Park.

I have been a member of Hui Nalu since 2001 and know that HN has been a long-time friend of the East Honolulu community. In addition to paddling with HN, my wife and I have participated in the invasive algae cleanup programs that have used canoes provided by HN. HN's paddling programs have served the East Honolulu community since the early 1970s, with countless children and adults learning both the fitness and cultural aspects of Hawaiian Outrigger Canoe paddling. In addition, the club has supported high school paddling teams from Kalani High School and Kaiser High School by allowing the use of their equipment during the season.

Many members of the community have also called on Hui Nalu to help with the scattering of ashes for their loved ones. They offer this service free to anyone who requests. The club has also loaned canoes to the Polynesian Voyaging Society for their steering clinic and on an ongoing basis for Malama Maunalua's restoration projects.

Through their community work and annual fundraiser, they have supported other non-profits in the area, donating needed funds and materials to local projects, such as the Hawaii Kai Lions Rescue Tube Project, helping purchase the land and supplies for Maunalua Fishpond Heritage Center and various projects for Livable Hawaii Kai Hui.

Hui Nalu Canoe Club is a vital part of our East Honolulu community, and we would like to see them remain at their Maunalua Bay Beach Park site.

Sincerely,
Gregory Moore
(Emeritus Professor of Earth Sciences, Univ. Hawaii)

From: [gavin hanoa](#)
To: [Young, Carl G](#)
Subject: [EXTERNAL] Hui Nalu permit
Date: Thursday, August 26, 2021 7:46:02 AM

Dear Mr. Carl Young,

I would like to express my support for Hui Nalu Canoe Club's request for a revocable permit for Maunalua Bay Beach Park.

Hui Nalu has been a long-time member of the East Honolulu community. Their paddling programs have served our community since the early 1970s, with countless children and adults learning both the fitness and cultural aspects of Hawaiian Outrigger Canoe paddling. In addition, the club has supported high school paddling teams from Kalani High School and Kaiser High School by allowing the use of their equipment during the season.

Many members of the community have also called on Hui Nalu to help with the scattering of ashes for their loved ones. They offer this service free to anyone who requests. The club has also loaned canoes to the Polynesian Voyaging Society for their steering clinic and on an ongoing basis for Malama Maunalua's restoration projects.

Through their community work and annual fundraiser, they have supported other non-profits in the area, donating needed funds and materials to local projects, such as the Hawaii Kai Lions Rescue Tube Project, helping purchase the land and supplies for Maunalua Fishpond Heritage Center and various projects for Livable Hawaii Kai Hui.

Hui Nalu Canoe Club is a vital part of our East Honolulu community, and we would like to see them remain at their Maunalua Bay Beach Park site.

Much Aloha,
Gavin Hanoa

Sent from my iPhone

August 2021

Mr. Carl Young
Property Manager
Department of Land & Natural Resources
Via Email: carl.g.young@hawaii.gov

Dear Carl:

I would like to express my support for Hui Nalu Canoe Club's request for a revocable permit for Maunalua Bay Beach Park.

Hui Nalu has been a long-time member of the East Honolulu community. Their paddling programs have served our community since the early 1970s, with countless children and adults learning both the fitness and cultural aspects of Hawaiian Outrigger Canoe paddling. In addition, the club has supported high school paddling teams from Kalani High School and Kaiser High School by allowing the use of their equipment during the season.

Many members of the community have also called on Hui Nalu to help with the scattering of ashes for their loved ones. They offer this service free to anyone who requests. The club has also loaned canoes to the Polynesian Voyaging Society for their steering clinic as well as our non-profit Huli for use with our ocean education programming with the local public school students from Kamiloiki, Niu Valley, and Hahaione

Through their community work and annual fundraiser, they have supported other non-profits in the area, donating needed funds and materials to local projects, such as the Hawaii Kai Lions Rescue Tube Project, helping purchase the land and supplies for Maunalua Fishpond Heritage Center and various projects for Livable Hawaii Kai Hui.

Hui Nalu Canoe Club is a vital part of our East Honolulu community, and we want to make sure they remain at their Maunalua Bay Beach Park site.

Sincerely,

Huli
Jesse Yonover & Austin Kino

From: [Bernadine K. Campbell](#)
To: [Young, Carl G](#)
Subject: [EXTERNAL] Keep Hui Nalu at Maunalua Bay Beach Park
Date: Thursday, August 26, 2021 8:27:52 AM

Dear Carl:

I am a 73-year old local Hawaiian wahine paddler, member of Hui Nalu Canoe Club for decades.

I would like to express my strongest support for Hui Nalu Canoe Club's request for a revocable permit for Maunalua Bay Beach Park.

Hui Nalu was founded by Duke Kahanamoku himself back in 1908. It is a cultural/historical icon that deserves to be supported and preserved in its current home.

Hui Nalu has been a long-time member of the East Honolulu community. Their paddling programs have served our community since the early 1970s, with countless children and adults learning both the fitness and cultural aspects of Hawaiian Outrigger Canoe paddling. In addition, the club has supported high school paddling teams from Kalani High School and Kaiser High School by allowing the use of their equipment during the season.

Many members of the community have also called on Hui Nalu to help with the scattering of ashes for their loved ones. They offer this service free to anyone who requests. The club has also loaned canoes to the Polynesian Voyaging Society for their steering clinic and on an ongoing basis for Malama Maunalua's restoration projects.

Through their community work and annual fundraiser, they have supported other non-profits in the area, donating needed funds and materials to local projects, such as the Hawaii Kai Lions Rescue Tube Project, helping purchase the land and supplies for Maunalua Fishpond Heritage Center and various projects for Livable Hawaii Kai Hui.

The contributions of the Hui Nalu Canoe Club cannot be overstated! It is a vital part of our East Honolulu community, and they MUST remain at their Maunalua Bay Beach Park site.

Personally, I think it would be a travesty - truly unthinkable - to remove such a strong community/historical/cultural organization from its present location.

Please support us and keep us on the shores of our island home.

Ms Bernie Campbell

From: [Tanya Gumapac-McGuire](#)
To: [Young, Carl G](#)
Subject: [EXTERNAL] Support for Hui Nalu Canoe Club's request for a revocable permit for Maunalua Bay Beach Park
Date: Thursday, August 26, 2021 9:25:05 AM

August 2021

Mr. Carl Young
Property Manager
Department of Land & Natural Resources

Aloha e Mr. Young:

My parents paddled for Hui Nalua Canoe Club and myself and my two brothers grew up at Hui Nalu Canoe Club at Maunalua Bay. The club and its people played an instrumental role in my development as a person and who I am today. The club is who brought our community together and taught us valuable lessons. I would like to express my support for Hui Nalu Canoe Club's request for a revocable permit for Maunalua Bay Beach Park.

Hui Nalu has been a long-time member of the East Honolulu community. Their paddling programs have served our community since the early 1970s, with countless children and adults learning both the fitness and cultural aspects of Hawaiian Outrigger Canoe paddling. In addition, the club has supported high school paddling teams from Kalani High School and Kaiser High School by allowing the use of their equipment during the season.

Many members of the community have also called on Hui Nalu to help with the scattering of ashes for their loved ones. They offer this service free to anyone who requests. The club has also loaned canoes to the Polynesian Voyaging Society for their steering clinic and on an ongoing basis for Malama Maunalua's restoration projects.

Through their community work and annual fundraiser, they have supported other non-profits in the area, donating needed funds and materials to local projects, such as the Hawaii Kai Lions Rescue Tube Project, helping purchase the land and supplies for Maunalua Fishpond Heritage Center and various projects for Livable Hawaii Kai Hui.

Hui Nalu Canoe Club is a vital part for myself and my ohana but also for our East Honolulu community, and we would like to see them remain at their Maunalua Bay Beach Park site.

Sincerely,
Tanya Gumapac-McGuire Hemmmings

From: [Victoria Hollinger](#)
To: [Young, Carl G](#)
Subject: [EXTERNAL] Hui Nalu
Date: Thursday, August 26, 2021 9:57:26 AM

Mr. Carl Young
Property Manager
Department of Land & Natural Resources

Dear Mr. Young:

I would like to express my support for Hui Nalu Canoe Club's request for a revocable permit for Maunalua Bay Beach Park.

Hui Nalu has been a long-time member of the East Honolulu community. Their paddling programs have served our community since the early 1970s, with countless children and adults learning both the fitness and cultural aspects of Hawaiian Outrigger Canoe paddling. In addition, the club has supported high school paddling teams from Kalani High School and Kaiser High School by allowing the use of their equipment during the season.

Many members of the community have also called on Hui Nalu to help with the scattering of ashes for their loved ones. They offer this service free to anyone who requests. The club has also loaned canoes to the Polynesian Voyaging Society for their steering clinic and on an ongoing basis for Malama Maunalua's restoration projects.

Through their community work and annual fundraiser, they have supported other non-profits in the area, donating needed funds and materials to local projects, such as the Hawaii Kai Lions Rescue Tube Project, helping purchase the land and supplies for Maunalua Fishpond Heritage Center and various projects for Livable Hawaii Kai Hui.

Hui Nalu Canoe Club is a vital part of our East Honolulu community, and we would like to see them remain at their Maunalua Bay Beach Park site.

Sincerely,

Victoria Hollinger

6489 Hawaii Kai Drive, Honolulu 96825



August 26, 2021

Mr. Carl Young
Property Manager
Department of Land & Natural Resources
Via Email: carl.g.young@hawaii.gov

Dear Mr. Young:

I would like to express my support for Hui Nalu Canoe Club's request for a revocable permit for Maunalua Bay Beach Park.

Hui Nalu has been a long-time member of the East Honolulu community. Their paddling programs have served our community since the early 1970s, with countless children and adults learning both the fitness and cultural aspects of Hawaiian Outrigger Canoe paddling. In addition, the club has supported high school paddling teams from Kalani High School and Kaiser High School by allowing the use of their equipment during the season.

Many members of the community have also called on Hui Nalu to help with the scattering of ashes for their loved ones. They offer this service free to anyone who requests. The club has also loaned canoes to the Polynesian Voyaging Society for their steering clinic and on an ongoing basis for Malama Maunalua's restoration projects.

Through their community work and annual fundraiser, they have supported other non-profits in the area, donating needed funds and materials to local projects, such as the Hawaii Kai Lions Rescue Tube Project, helping purchase the land and supplies for Maunalua Fishpond Heritage Center and various projects for Livable Hawaii Kai Hui.

Hui Nalu Canoe Club is a vital part of our East Honolulu community, and we would like to see them remain at their Maunalua Bay Beach Park site.

Sincerely,
Helene Lileikis

808-395-6078
Hawaii Kai

From: [Kathleen Sattler](#)
To: [Young, Carl G](#)
Subject: [EXTERNAL]
Date: Thursday, August 26, 2021 12:25:42 PM

August 2021

Mr. Carl Young
Property Manager
Department of Land & Natural Resources

Dear Carl:

I would like to express my support for Hui Nalu Canoe Club's request for a revocable permit for Maunalua Bay Beach Park.

Hui Nalu has been a long-time member of the East Honolulu community. Their paddling programs have served our community since the early 1970s, with countless children and adults learning both the fitness and cultural aspects of Hawaiian Outrigger Canoe paddling. In addition, the club has supported high school paddling teams from Kalani High School and Kaiser High School by allowing the use of their equipment during the season.

Many members of the community have also called on Hui Nalu to help with the scattering of ashes for their loved ones. They offer this service free to anyone who requests. The club has also loaned canoes to the Polynesian Voyaging Society for their steering clinic and on an ongoing basis for Malama Maunalua's restoration projects.

Through their community work and annual fundraiser, they have supported other non-profits in the area, donating needed funds and materials to local projects, such as the Hawaii Kai Lions Rescue Tube Project, helping purchase the land and supplies for Maunalua Fishpond Heritage Center and various projects for Livable Hawaii Kai Hui.

Hui Nalu Canoe Club is a vital part of our East Honolulu community, and we would like to see them remain at their Maunalua Bay Beach Park site.

Sincerely,

Kathleen Sattler