

STATE OF HAWAII
DEPARTMENT OF LAND AND NATURAL RESOURCES
Land Division
Honolulu, Hawaii 96813

November 14, 2025

Board of Land and Natural Resources
State of Hawaii
Honolulu, Hawaii

PSF 25MD-019

Maui

Cancellation of Executive Order 222, King Kamehameha III Elementary School Site, and Executive Orders 1614 & 1675, Lahaina Library Site; Issuance of Immediate Management Right-of-Entry Permit to County of Maui and Set Aside of Six (6) Parcels of Government Lands, via Governor's Executive Order, to County of Maui for Cultural and Ecological Restoration, Education and Related Ancillary Purposes, Lahaina Historic District, Lahaina, Maui; Tax Map Keys: (2) 4-5-001: 052 (remnant parcel); (2) 4-6-001: 007 (Lahaina Library Site); (2) 4-6-001: 012, Pa Pelekane Street); (2) 4-6-002: 014 (King Kamehameha III Elementary School Site); (2) 4-6-007: 008 (former community gathering site); (2) 4-6-007: 044 (remnant parcel).

CONTROLLING AGENCY

County of Maui (COM)

APPLICANT

County of Maui, Office of the Mayor and Department of Oihi Resources

LEGAL REFERENCE:

Sections 171-11, 55 and 95 Hawaii Revised Statutes (HRS), as amended.

LOCATION:

All six (6) parcels are within the Lahaina Historic District and is shown on the attached maps labeled Exhibit A to F, identified as Tax Map Key (TMK): (2) 4-5-001:52; 4-6-001:007 and 012; 4-6-002:014, & 4-6-007:008 and 044.

AREA:

(2) 4-5-001:052	0.0376 acres
(2) 4-6-001:007	19,031 sq. ft.
(2) 4-6-001:012	5,047 sq. ft.

(2) 4-6-002:014	4.761 acres
(2) 4-6-007:008	0.2458 acres
(2) 4-6-007:044	0.0558 acres

ZONING:

(2) 4-5-001:052	B2 Community Business District
(2) 4-6-001:007	B2 Community Business District
(2) 4-6-001:012	B2 Community Business District
(2) 4-6-002:014	B2 Community Business District
(2) 4-6-007:008	R3 Residential
(2) 4-6-007:044	Interim

TRUST LAND STATUS:

(2) 4-5-001:052	5(b)
(2) 4-6-001:007	5(a)
(2) 4-6-001:012	5(b)
(2) 4-6-002:014	5(a)
(2) 4-6-007:008	5(b)
(2) 4-6-007:044	5(b)

CURRENT USE STATUS:

(2) 4-5-001:052	remnant pedestrian walkway
(2) 4-6-001:007	Lahaina Library site
(2) 4-6-001:012	portion of Pa Pelekane Street
(2) 4-6-002:014	Kamehameha III Elementary School site
(2) 4-6-007:008	former community gathering site
(2) 4-6-007:044	remnant portion of parking lot

PURPOSE of SET ASIDE & IMMEDIATE MANAGEMENT RIGHT-of-ENTRY PERMIT:

Cultural and ecological restoration, education and related ancillary purposes.

CHAPTER 343 - ENVIRONMENTAL ASSESSMENT:

In accordance with Hawaii Administrative Rules (HAR) § 11-200.1-16 and the Exemption List for the Department of Land and Natural Resources reviewed and concurred on by the Environmental Council on November 10, 2020, the subject request is exempt from the preparation of an environmental assessment pursuant to:

General Exemption Type 1: Operations, repairs or maintenance of existing structures, facilities, equipment, or topographical features, involving negligible or no expansion or change of use beyond that previously existing.

Part 1, Item 36: Transfer of management authority over state-owned land, such as setting aside of state lands to or from other government agencies through a Governor's executive order.

The proposed set aside to COM is an administrative action that allows COM to manage the subject properties. No development or ground disturbance activities are associated with the transfer of management authority. COM shall be responsible for compliance with Chapter 343, HRS, to the extent applicable to its proposed use of land. In this regard, staff notes various Governor's Proclamation Relating to Maui Wildfires suspended Chapters 343, 171, and 6E, HRS (among other statutes), to the extent necessary to respond to the wildfire emergency, may be cited as additional authority of this transition of management responsibilities.

Therefore, staff recommends that the Board find that the proposed transfer of management rights will have minimal or no significant effect on the environment and should be declared exempt from the preparation of an environmental assessment and the requirements of § 11-200.1-17, HAR.

APPLICANT REQUIREMENTS:

Applicant shall provide survey map and descriptions according to State DAGS standards at applicants' sole cost.

REMARKS:

The 2023 Lahaina wildfires ignited a push toward the consolidation and revitalization of historically and culturally significant lands within the Lahaina Historic District.

Many of the historically and culturally significant lands are managed by the State of Hawaii, Department of Land and Natural Resources (DLNR). As part of the State's response to the August 8, 2023, Maui wildfires, Governor Green pledged to take action to restore historic and sacred spaces to the community to facilitate its healing and recovery. The action staff is recommending represents another step in the process of Lahaina's restoration.

By correspondence in September of 2023, the Office of the State Librarian, began to contemplate the relocation of the State library site, identified as EO 1614 and 1675, to better serve the west Maui community pursuant to the total loss of the pre-existing Lahaina library facility (Exhibit G & H).

By letter dated August 19, 2024, Department of Education Superintendent, Mr. Keith T. Hayashi, requested the cancellation of Executive Order no. 222 and the return of lands, that served the King Kamehameha III Elementary school site, to the Department of Land and Natural Resources (Exhibit I).

By letter dated April 8, 2025, Maui County Mayor, the Honorable Richard T. Bissen, requested that various parcels under the management and control of the DLNR be set aside via Executive Order (EO), to the County of Maui, for cultural and ecological restoration, education and related ancillary purposes (Exhibit J).

Approval of this request will allow the County to collaborate with community stakeholders to restore, honor and protect the numerous culturally and historically significant sites within the Lahaina Historic District, in a coordinated, consistent and holistic manner.

Additionally, staff is recommending that the Board authorize the issuance of a management right-of-entry permit to COM to allow immediate commencement of restoration work upon subject properties pending the preparation and execution of the new EO by the Governor of the State of Hawaii.

RECOMMENDATION: That the Board:

1. Declare that, after considering the potential effects of the proposed disposition as provided by Chapter 343, HRS, and Chapter 11-200.1, HAR, this project will probably have minimal or no significant effect on the environment and is therefore exempt from the preparation of an environmental assessment as a de minimis activity.
2. Approve of and recommend to the Governor issuance of an Executive Order canceling Governor's Executive Order Nos. 222, 1614 & 1675, subject to:
 - A. The standard terms and conditions of the most current executive order form, as may be amended from time to time;
 - B. Disapproval by the Legislature by two-thirds vote of either the House of Representatives or the Senate or by a majority vote by both in any regular or special session next following the date of the setting aside;
 - C. Review and approval by the Department of the Attorney General; and
 - D. Such other terms and conditions as may be prescribed by the Chairperson to best serve the interests of the State.
3. Approve of and recommend to the Governor the Issuance of an Executive Order setting aside the subject parcels to the County of Maui under the terms and conditions cited above, which are by this reference incorporated herein and subject further to the following:
 - A. The standard terms and conditions of the most current executive order form, as may be amended from time to time;
 - B. Disapproval by the Legislature by two-thirds vote of either the House of

- Representatives or the Senate or by a majority vote by both in any regular or special session next following the date of the setting aside;
- C. Review and approval by the Department of the Attorney General; and
 - D. Such other terms and conditions as may be prescribed by the Chairperson to best serve the interests of the State.
4. Authorize the issuance of an Immediate Management Right-of-Entry Permit to the County of Maui covering the subject parcels for cultural and ecological restoration, education and related ancillary purposes which are by this reference incorporated herein and further subject to the following:
- A. The standard terms and conditions of the most current right-of-entry form, as may be amended from time to time;
 - B. The right-of-entry shall be for a term of one year or the execution of the Executive Order, whichever is sooner, commencing upon Chairperson approval, which may be extended by the Chairperson for additional one-year terms for good cause shown; and
 - C. Such other terms and conditions as may be prescribed by the Chairperson to best serve the interests of the State.

Respectfully Submitted,



Daniel Ornellas
District Land Agent

LX

APPROVED FOR SUBMITTAL:



Dawn N. S. Chang, Chairperson









Former Community Gathering Site





EXECUTIVE ORDER NO. 1611

**CANCELLATION OF GOVERNOR'S EXECUTIVE ORDER
NO. 1372, DATED APRIL 6, 1950, AND SETTING
ASIDE LAND FOR PUBLIC PURPOSES**

WHEREAS, by Governor's Executive Order No. 1372, dated April 6, 1950, certain lands situate at Pa Pelekane, Lahaina, Maui, Territory of Hawaii, were set aside for library purposes, under the control and management of the Board of Supervisors of the County of Maui; and

WHEREAS, the said Board of Supervisors of the County of Maui, by Resolution No. 42, dated March 3, 1954, requested that said lands, hereinbelow more particularly described, be cancelled and be set aside for library purposes under the control and management of a suitable and proper department of the Territory of Hawaii;

NOW, THEREFORE, I, SAMUEL WILDER KING, Governor of the Territory of Hawaii, by virtue of the authority in me vested by paragraph c of Section 73 of the Hawaiian Organic Act, and every other authority me hereunto enabling, do hereby order as follows:

- 1. Governor's Executive Order No. 1372, dated April 6, 1950, covering the lands described hereinbelow, is hereby cancelled; and**
- 2. That the lands hereinbelow described be set aside for a public purpose, to-wit, the construction of a library building and the maintenance of it for library purposes to be under the control and management of the Department of Public Works, Territory of Hawaii.**

Lot 5, containing an area of 14,020 square feet, as shown on Map 1, filed in the Office of the Assistant Registrar of the Land Court of the Territory of Hawaii with Land Court Application No. 190 to the Territory of Hawaii and being a portion of land described in Owner's Certificate of Title No. 1123 issued to the Territory of Hawaii.

In Witness Whereof, I have hereunto set my hand and caused the Great Seal of the Territory of Hawaii to be affixed.
Done at the Capitol at Honolulu this 13th day of April, Nineteen Hundred and 54

Jimmie Hilderking
Governor of the Territory of Hawaii

Approved as to form:

Edward M. Sowa
Deputy Attorney General

Checked by: lh

Territory of Hawaii

Office of the Secretary

This is to Certify That the within is a true copy of Executive Order No. 1614
withdrawing land from the operation of Executive Order No. 1372 and setting aside land
for public purposes, the original of which is on file in this office.

In Testimony Whereof, the Secretary of the Territory of
Hawaii, has hereunto subscribed his name and caused
the Great Seal of the Territory to be affixed.

Jarman R. Turner
DONE in Honolulu, this 13th day of
April, A. D. 1954

Executive Order No. 1614
Withdrawing Land from the
Operation of Executive
Order No. _____ and
Setting Aside Land for
Public Purposes

Land.....

Purpose.....

Date.....

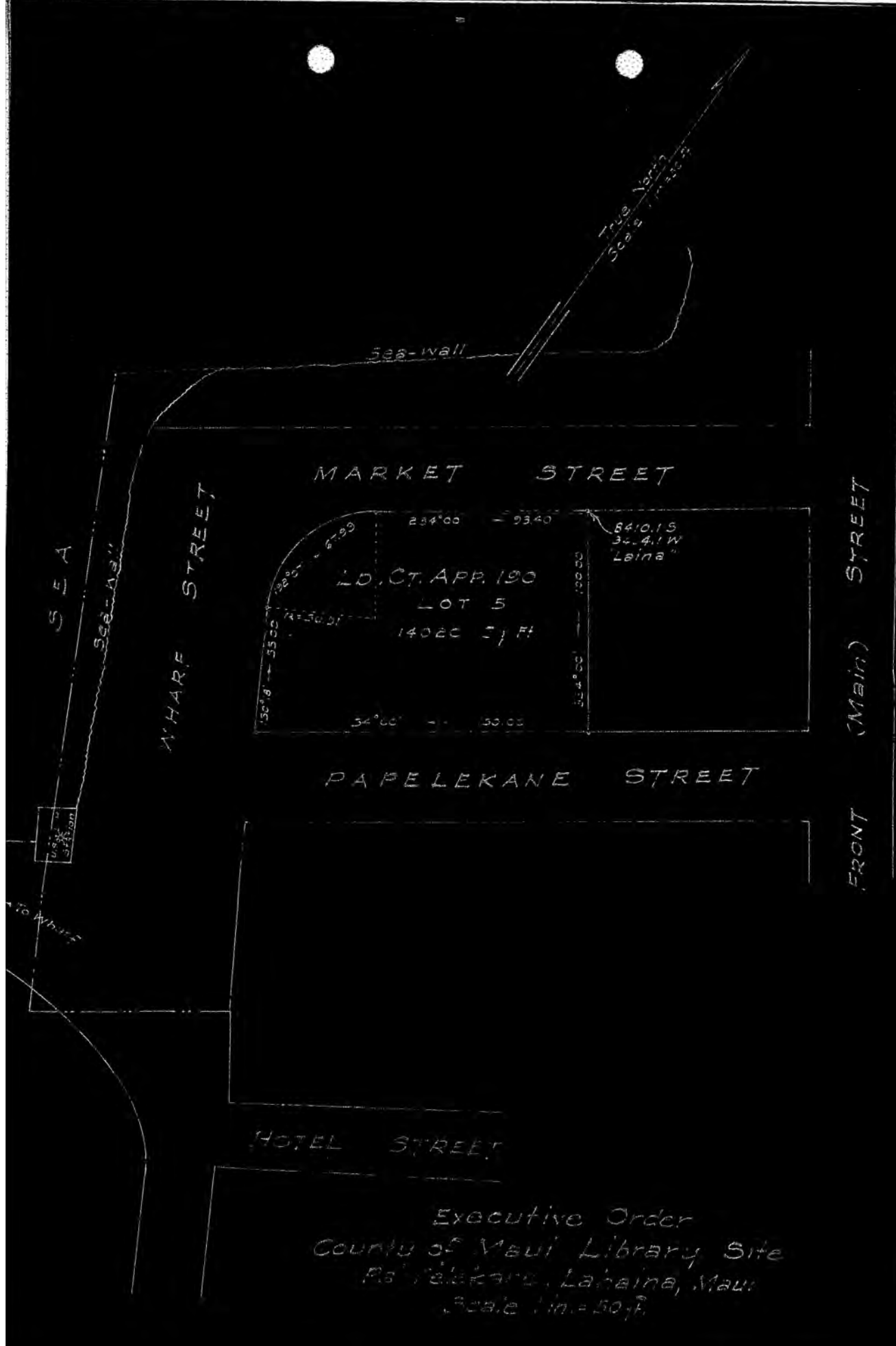

Executive Order
 County of Maui Library Site
 Pa'apelekane, Lahaina, Maui.
 Scale 1 in. = 50 ft.

Ex Key 4-3-01
 S.F.S. 108-2

SURVEY DEPARTMENT
 TERRITORY OF HAWAII

Tracing by:
 R. L. 13,30,40

Executive Order No. 1675

Setting Aside Land for Public Purposes

By this Executive Order, I, the undersigned, Governor of the Territory of Hawaii, by virtue of the authority in me vested by paragraph q of Section 73 of the Hawaiian Organic Act, and every other authority me hereunto enabling, do hereby order that the public land hereinafter described be, and the same is, hereby set aside for the following public purposes:

FOR an Addition to the Lahaina Branch Library Site, to be under the control and management of the Superintendent of Public Works, Territory of Hawaii.

That certain parcel of land known as Pa-pelekane Street, being portion of Lot 6, situate at Pa Pelekane, Lahaina, County and Island of Maui, Territory of Hawaii, more particularly described as follows:

Lot 6-C, containing an area of 5,011 sq.ft.,

as shown on Map 2, filed in the Office of the Assistant Registrar of the Land Court of the Territory of Hawaii with Land Court Application No. 190, and said Lot being described in Certificate of Title No. 1123 issued to the Territory of Hawaii.

In Witness Whereof, I have hereunto set my hand and caused the Great Seal of the Territory of Hawaii to be affixed.
Done at the Capitol at Honolulu this 6th day of February, Nineteen Hundred and 55

Samuel Wilder King
Governor of the Territory of Hawaii

Approved as to form:

Edward N. Sykes
Deputy Attorney General
RBG:lys
Checked by: *lyh*

Exhibit H

Territory of Hawaii

Office of the Secretary

This is to Certify That the within is a true copy of Executive Order No. 1675
setting aside land for public purposes, the original of which is on file in this office.

In Testimony Whereof, the Secretary of the Territory of
Hawaii, has hereunto subscribed his name and caused
the Great Seal of the Territory to be affixed.

Samuel R. Finney

DONE in Honolulu, this.....day of
....., A. D. 19.....

Executive Order No. 1675

Setting Aside Land for Public Purposes

Land.....
Purpose.....
Date.....

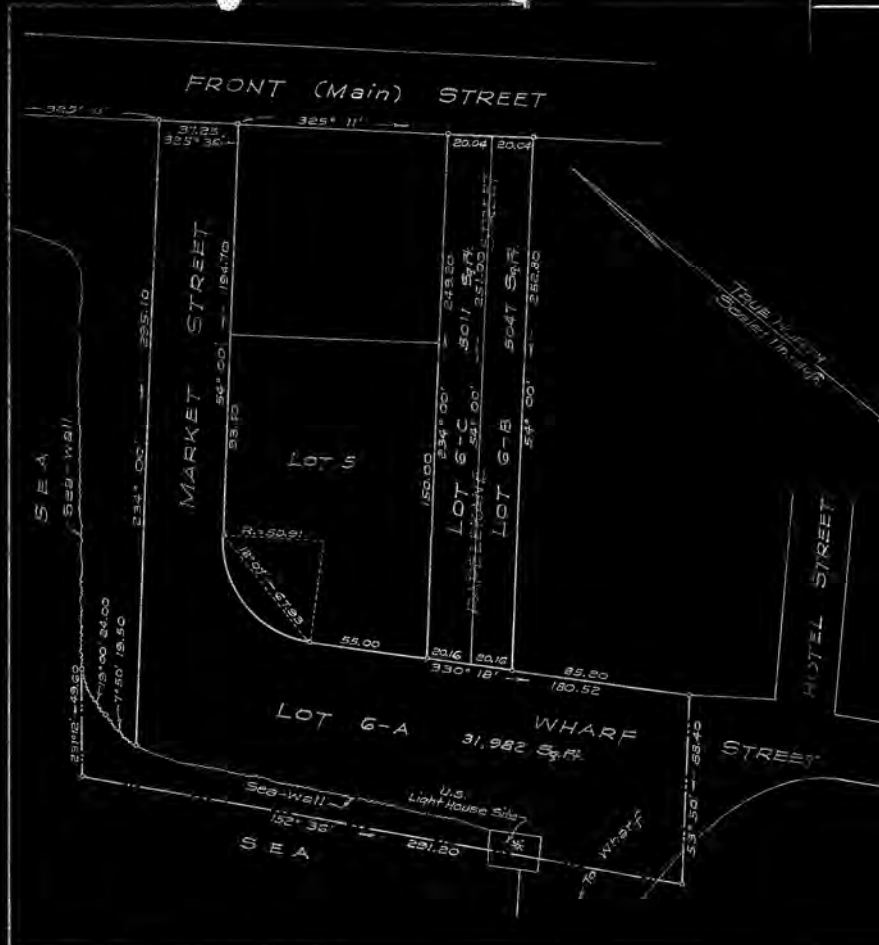

LAND COURT
 TERRITORY OF HAWAII
LAND COURT APPLICATION 190
 SUBDIVISION OF LOT 6
 AS SHOWN ON MAP 1
 INTO LOTS 6-A, 6-B AND 6-C
 PA PELEKANE, LAHAINA, MAUI

TERRITORIAL SURVEY DEPARTMENT
Gordon M. Johnson
 Surveyor and Maker of Plan
 Registered Certificate 500
 HONOLULU, T. H.
 November 24, 1954

OWNER: TERRITORY OF HAWAII
 OWNERS CERTIFICATE OF TITLE: 1123
 AUTHORIZED AND APPROVED BY ORDER OF THE JUDGE
 ON THE LAND COURT DATED: DECEMBER 3, 1954.
 BY ORDER OF THE COURT

P. H. Hall
 REGISTRAR OF THE LAND COURT
 Dec. 7, 1954
P. H. Hall and Registrar
 10"x15" = 1.0 Sq. Ft.

Tax Map Key: 2nd Div 4-6 21 2

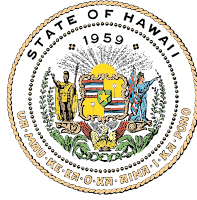

STATE OF HAWAII
DEPARTMENT OF EDUCATION
KA 'OIHANA HO'ONA'AUAO
P.O. BOX 2360
HONOLULU, HAWAII 96804

OFFICE OF THE SUPERINTENDENT

Sent Via Electronic Mail

August 19, 2024

TO: Ms. Dawn N. S. Chang
Chairperson, Board of Land and Natural Resources

FROM: Keith T. Hayashi 
Superintendent

SUBJECT: Request for the Withdrawal of Executive Order No. 222
King Kamehameha III Elementary School from the Hawaii State
Department of Education

As an unfortunate result of the August 8, 2023, Maui wildfires that destroyed many structures in and around Lahaina, causing significant loss of life and property on the west side of Maui County, the Hawaii State Department of Education (Department), tragically lost our beloved and respected King Kamehameha III Elementary School. Other than one (1) building (Building C) that remains standing and will not be demolished, this historic campus is a total loss.

As you are aware, the United States Army Corps of Engineers in coordination with the Federal Emergency Management Agency is currently removing debris from the school site. During this cleanup, there is also an effort to retrieve and preserve specific artifacts from the King Kamehameha III Elementary School site to perpetuate the legacy of this treasured campus.

Until the Maui wildfires, the Department operated a portion of the King Kamehameha III Elementary School campus (approximately 4.7 acres) under the authority of Executive Order 222 (EO222), a copy of which is attached to this memorandum for your reference. Out of respect for the cultural and historic significance of the school site, and the extensive requirements and costs that would also shrink the 4.7 acre site for any possible rebuild, the Department respectfully requests the withdrawal of EO222 so that it may be returned to the care and custody of the State of Hawaii, Department of Land and Natural Resources.

AN AFFIRMATIVE ACTION AND EQUAL OPPORTUNITY EMPLOYER

Exhibit I

Ms. Dawn N. S. Chang
August 19, 2024
Page 2

This request is made pursuant to Section 171-11, Hawaii Revised Statute, Public purposes, lands set aside by the governor; management. More specifically:
“... Whenever lands set aside for a public purpose to the various departments and agencies of the State, or to any city and county, county, or other political subdivisions of the State, or to the United States, are not being utilized or required for the public purpose stated, the order setting aside the lands shall be withdrawn and the lands shall be returned to the department...”

The remainder of the King Kamehameha III Elementary School campus (approximately 0.843 acres) is owned by the County of Maui and will be returned to its care and custody.

To effectuate the process to proceed with the withdrawal of EO222, please contact Jadine Urasaki, Public Works Administrator for the Facilities Development Branch, at (808) 784-5040 or via email at jadine.urasaki@k12.hi.us.

KTH:ju
Attachment

c: Ryan Kanakaole, Deputy Director, Department of Land and Natural Resources
Randolph G. Moore, Interim Deputy Superintendent of Operations
Audrey Hidano, Interim Assistant Superintendent, Office of Facilities and Operations
Facilities Development Branch

Setting Aside Land for Public Purposes

J. Wallace R. Farrington, Governor of the Territory of Hawaii, by virtue of the authority vested in me by paragraph q of Section 73 of the Hawaiian Organic Act, and every other authority me hereunto enabling, do hereby order that the following described public land be and the same is hereby set aside for public purposes, to-wit, for **School purposes, to be under the control and management of the Department of Public Instruction, and to be known as the Kamehameha III School.**

**Kamehameha III School Lot,
Puako and Pakala,
Lahaina, Maui.**

Including the following parcels of land or portions thereof, acquired as follows:

A-DEED: Lahaina Agricultural Co. to Territory of Hawaii, dated August 21, 1913, and recorded in Liber 395, Page 69, and being Lots A and B, part of R. P. 6326, L. C. A. 5904 to Polea, and R. P. 50, L. C. A. 20 to Maunahina; Lots C and D, part of R. P. 1120, L. C. A. 4602 to Hihio; Lot E, part of R. P. 1721, L. C. A. 392 to Ninia; Lot F, 3/4 interest in portion of R. P. 1659, L. C. A. 484 to Halaki (heirs of)-

B-DEED: A. N. Hayselden to Territory of Hawaii, dated July 23, 1910, and recorded in Liber 337, Page 196, and being R. P. 1729, Apana 1, L. C. A. 310 to Pikanele;

C-DEED: A. N. Hayselden to Territory of Hawaii, dated August 8, 1914, and recorded in Liber 408, Page 389, and being R. P. 8223, L. C. A. 299 to Kanehaku; and portion of R. P. 5699, L. C. A. 277 to W. C. Lunalilo.

D-DEED: Harriet Wong Leong to County of Maui, dated July 27, 1916, and recorded in Liber 350, Page 244, and being portion of R. P. 1659, L. C. A. 484 to Halaki (heirs of)-

E-EXCHANGE DEED: Mrs. Sarah Crozier to Territory of Hawaii, dated March 22, 1918, and recorded in Liber 495, Page 94, and being 1/4 interest in Lot F, portion of R.P. 1659, L. C. A. 484 to Halaki (heirs of)-

F-CONDEMNATION: Territory of Hawaii vs. Margaret Nahaolelua et. al.: Decree of Circuit Court 1st Circuit, Territory of Hawaii, dated March 12, 1920, and recorded in Liber 560, Page 155, and being portions of R. P. 5646, L. C. A. 6325 to M. Ke-kauonohi, and R. P. 1881, Apana 1, L. C. A. 8515, Apana 1 to Keoni Ana.

G-DEED: Pioneer Mill Co. to Territory of Hawaii, dated March 31, 1924, and recorded in Liber 730, Page 147, and being portions of R.P. 5646, L. C. A. 6325 to M. Kekauonohi; R. P. 1881, Apana 1, L. C. A. 8515, Apana 1 to Keoni Ana; R. P. 1876, Apana 10, L. C. A. 8519-B, Part 1 to Fanny Young; also all of R. P. 5706, L. C. A. 373 to S. Lashili; R.P. 1194, L. C. A. 476 to Pikao.

H-EXCHANGE DEED: C. D. Lufkin to Territory of Hawaii, dated Feb. 10, 1919, and recorded in Liber 667, Pages 53-56 inclusive and being portion of L. C. A. 10806, Part 77 to Kamehameha III "Pa Halekamani."

I-DEED: Trustees, B. P. Bishop Estate to Board of Education, dated Oct. 9, 1888, and recorded in Liber 115, Page 38, and being portion of R.P. 5699, L.C.A. 277 to W.C. Lunaliilo.

Beginning at the North corner of this lot, and the South corner of Front and Canal Streets, the true azimuth and distance to a Maui County Street Monument at the intersection of Front and Canal Streets being $205^{\circ} 58' 00''$ 22.08 feet, the coordinates of said point of beginning referred to Government Survey Trig. Station "Laina" being 8910.02 feet South and 3056.41 feet West, as shown on Government Survey Registered Map No. 2697, and running by true azimuths:-

1. $330^{\circ} 13' 09''$ 527.8 feet along Front Street;
2. $336^{\circ} 07'$ 147.0 feet along same;
3. $62^{\circ} 10'$ 208.2 feet along remainder of R. P. 1876, Apana 10, L.C.A. 8519-B, Part 1 to Fanny Young;
4. $155^{\circ} 18'$ 43.8 feet along R. P. 8181, L.C.A. 300 to A. Paki;
5. $149^{\circ} 09'$ 98.1 feet along same;
6. $156^{\circ} 33'$ 78.1 feet along portion of L.C.A. 10806, Part 77, Kamehameha III, "Pa Halekamani" deeded to C. D. Lufkin by the Territory of Hawaii by deed dated Feb. 10, 1919;
7. $62^{\circ} 59'$ 158.2 feet along same;

8. 161° 37' 96.8 feet along the sea beach at high water-
mark;
9. 151° 19' 346.54 feet along same;
10. 240° 26' 51" 344.8 feet along Canal Street to the point
of beginning.

AREA 4-70/100 ACRES.

In Witness Whereof, I have hereunto set my hand and
caused the Great Seal of the Territory of Hawaii to be affixed.

Done at the Capitol at Honolulu this 8th day of
February, Nineteen Hundred and 26

W. R. FARRINGTON.

By the Governor:

RAYMOND C. BROWN,

Secretary of Hawaii.

APPROVED AS TO FORM:

Augustine P. ...
Acting Attorney General.

Territory of Hawaii

Office of the Secretary

This is to Certify That the within is a true copy of Executive Order No. 222
setting aside land for public purposes, the original of which is on file in this office.

In Testimony Whereof, the Secretary of the Territory of
Hawaii, has hereunto subscribed his name and caused the
Great Seal of the Territory to be affixed.

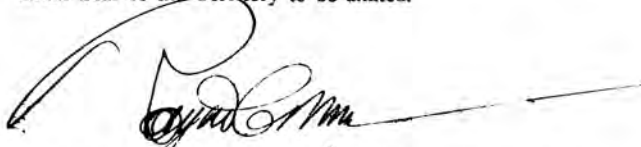

DONE in Honolulu, this fifth day of
March, A. D. 1926.

Executive Order No. 222

Setting Aside Land for
Public Purposes

Land Quato x Pakala
Lehaina, Maui
Purpose School

Date Jan 8, 1926

C. S. F. 4398
By Map 2697
P. 28

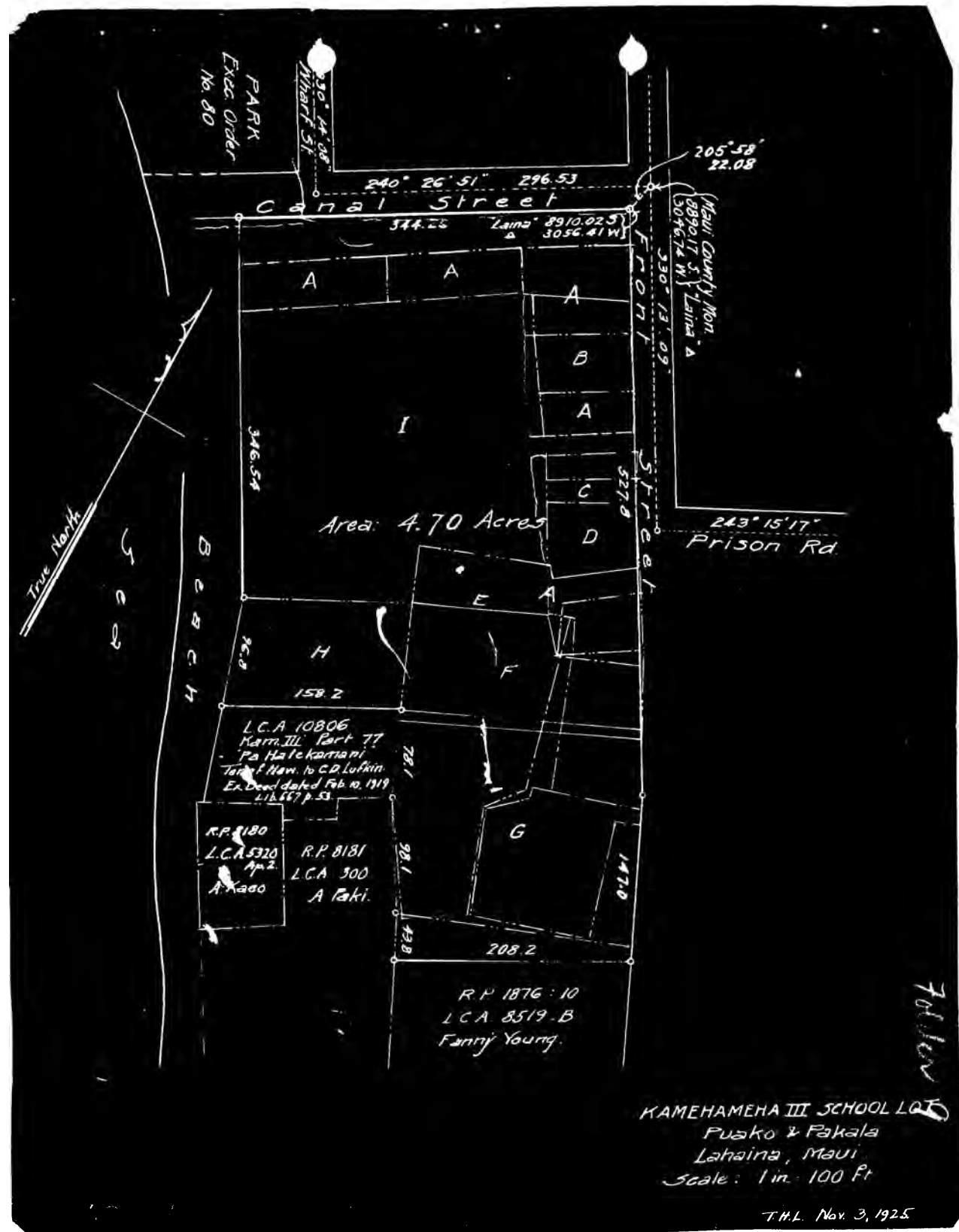

KAMEHAMEHA III SCHOOL LOT
 Puako & Pakala
 Lahaina, Maui
 Scale: 1 in. = 100 Ft

T.H.L. Nov. 3, 1925

RICHARD T. BISSEN, JR.
Mayor

JOSIAH K. NISHITA
Managing Director

ERIN A. WADE
Deputy Managing Director



OFFICE OF THE MAYOR
COUNTY OF MAUI
200 SOUTH HIGH STREET
WAILUKU, MAUI, HAWAII 96793
www.maui-county.gov

April 8, 2025

Ms. Dawn N. S. Chang
Chairperson, Board of Land and Natural Resources
State of Hawai'i
Kalanimoku Building
1151 Punchbowl St.
Honolulu, HI 96813

Dear Ms. Chang,

SUBJECT: REQUEST TO SET ASIDE LANDS VIA EXECUTIVE ORDER IDENTIFIED AS TMK NOS. (2) 4-6-001:007; (2) 4-6-002:014; (2) 4-6-007:008 & 044; FOR THE COUNTY OF MAUI VIA EXECUTIVE ORDER

The 2023 Lahaina wildfires stimulated a renewed push for the revitalization of Moku'ula, Loko o Mokuhinia and other historically and culturally significant lands for the healing and recovery of the Lahaina community and lāhui. These lands carry tremendous significance in Hawaiian history as the royal palace of King Kamahameha III from 1837 to 1845, connections with many of Maui's and Hawaii's greatest rulers, and religious significance as a sacred site.

Many of these historically and culturally significant lands are owned by the State of Hawaii, some of which are under executive order to the County of Maui. With this letter, I respectfully request that the above referenced parcels be set aside via executive order by the DLNR for the County of Maui. The purpose of the set aside will be for cultural and ecological restoration and education. Approval of this request will allow the County to collaborate with community stakeholders to restore, honor and protect the numerous culturally significant sites in a coordinated and holistic manner. This is a priority project identified in the [Lahaina Long-Term Recovery Plan](#) (December 2024).

The parcels included in this request include TMK Nos.:

- (2) 4-6-001:007 – Lahaina Public Library site (0.44 acres)
- (2) 4-6-002:014 – Kamehameha III Elementary School site (4.76 acres)
- (2) 4-6-007:008 – Na 'Aikanē o Maui Cultural Center site (0.25 acres)
- (2) 4-6-007:044 – Sliver parcel bordered by County of Maui controlled parcels (0.06 acres)

Exhibit J

Chair Chang
April 8, 2025
Page 2

Should you have any questions, please feel free to contact Kaponō'ai Molitau, Director of the Department of 'Ōiwi Resources, at John.K.Molitau@co.maui.hi.us or by phone at (808) 270-1719.

Sincerely,

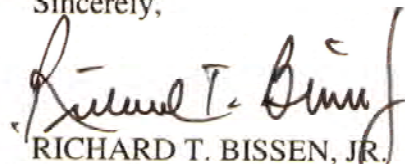

RICHARD T. BISSEN, JR.
Mayor, County of Maui